CORNUCOPIA

1959

CORNUCOPIA

NATIONAL AGRICULTURAL COLLEGE

Doylestown
Pennsylvania

EDITOR-IN-CHIEF
Joseph Shinn

ART
Carl Hettinger

BUSINESS MANAGERS
Sam Lamnin
Saul Nadler

FOREWORD

Together we entered the gates and together we found the problems of adjusting to college life difficult. We all will remember the days when we first took on the responsibility of becoming men. Our first friends became our lasting friends, and a sense of kinship sparked us to think and act as a unit.

We took upon ourselves the task of becoming learned men. As we learned more, we realized we knew less. As we moved through our college term, we each determined and worked toward our goal in life, and pursued our interests accordingly.

Throughout this movement, our experiences began to accumulate and take on new meanings. Thus we achieved a depth of mind, soul, and body, which will never be equalled.

Perhaps here, in this book these accomplishments will be immortalized to us and our families, and long after each has pursued his own way of life, unite us again in reminiscence of our full college life. Thus the 1959 Cornucopia has been designed to project the reader into our past, as recorded on the following pages.

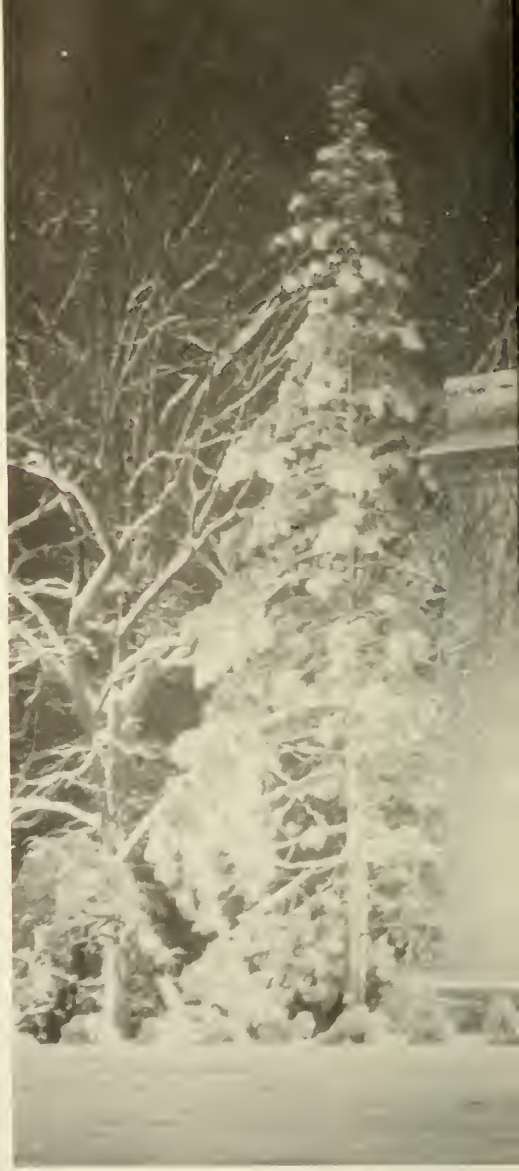

1959

CONTENTS

	Page
Forward	2
Dedication	4
Campus Buildings	6
Faculty and Administration	11
Seniors	21
Class History	56
Majors	67
Sports	85
Activities	99
Class Firsts	111
Student Directories	112
Advertisements	115

THE *1959* *Cornucopia*

Is dedicated to the people of Doylestown and the communities surrounding the campus who have opened the doors of their homes, their Churches, their places of business, and their recreational facilities to the students of the National Agricultural College; and who have unselfishly supported its publications, its sports, and its expansion. We earnestly hope that we, in our own communities, will be able to instill these attitudes to the same degree that they have been shown to us.

NEW BRITAIN
DOYLESTOWN
BUCKINGHAM
PLUMSTEAD
WARRINGTON
WARWICK
WARMINSTER
DOYLESTOWN
Cross Keys
Castle Valley
NATIONAL AGRICULTURAL COLLEGE
BUCKS COUNTY HOME
Edison
Bennetts Corner
Pools Corner
Furlong
Forest Grove
Dark Hollow
Jamison
Neshaminy
Eureka
County Line Road
Hilltown
Newville
Galena
Kendigtown
Danboro
Dyerstown
Fountainville
Gardenville
Landisville
Mechanicsville
Spring Valley
Bridge Valley
Pine Run
Jacksonville
Richboro
Breadyville
Warrington
Tradesville
ROUTE 152
ROUTE 202
U.S. 611
ROUTE 252
ROUTE 263
ROUTE 313
ROUTE 132
ROUTE 263
ROUTE 463

The entrance . . .

Allman Hall

Faculty house

Lasker Hall

Block Memorial Chapel

Eisner Hall

Krauskopf Memorial Library

Ginkgo Lane

Segal Hall

Penn Hall

Ullman Hall

FACULTY AND ADMINISTRATION

James Work, President

Donald M. Meyer
Dean of Students

Oskar H. Larsson
Assistant Dean of Students

Lionel M. Adelson
B.A., M.S.,
Research Associate,
Instructor in Microbiology

Richard M. Bateman
Instructor in Floriculture

Frederic S. Blau
B.L.A., M.L.A.,
Professor of Landscape
Design

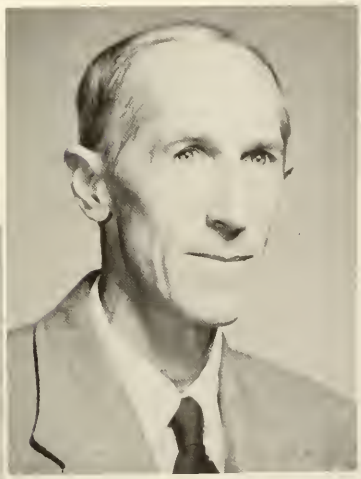

Paul R. Bowen
A.B., M.S., Ph.D.,
Professor of Biology

Arthur Brown
B.S., M.S.,
Associate Professor of
Dairy Husbandry

Jonas W. Bucher
B.S., M.A., Ph.D.,
Professor of Literature

Charles C. Conover
B.S.,
Senior Bacteriologist,
Instructor in Poultry
Husbandry

Jesse Elson
B.S., M.S., Ph.D.,
Professor of Chemistry

Joshua Feldstein
B.S., M.S.,
Assistant Professor of
Horticulture

Stephen Ferdo
B.S., M.S.,
Professor of Poultry
Husbandry

Reginald D. Forbes
B.A., M.A., M.F.,
Associate Professor of
English

Byron W. Fraser
B.S.,
Assistant Professor of
Food Industry

Joseph E. Fulcoly
B.S.,
Assistant Professor of
Poultry Husbandry

Theodore J. Gehlmann
B.S.,
Assistant Professor of
Physical Education

Peter Glick, Jr.
B.A., B.S., M.Ed.,
Associate Professor of
Political Sciences

Robert Holland
B.S.,
Superintendent of General
Agriculture Department

Harry Hopkins
Instructor in Animal
Husbandry

Louis Kendell
Lt. Col. ret.,
Instructor in Poultry
Husbandry

Russell Knorr
B.S.,
Instructor in Agronomy

Louis Leibovitz
B.S., V.M.D.,
Professor of Poultry
Pathology

Daniel Miller
Business Manager

James A. O'Reilly
B.A., B.S., M.A.,
Instructor in Art

Tibor Pelle
M.S., Dr. Agr.,
Professor of Animal
Husbandry

James H. Popham
B.Sc., M.S.,
Assistant Professor of
Chemistry

Julian Prundeanu
M.S., Ph.D.,
Associate Professor of
Agronomy

David M. Purmell
B.S., B.Ed.,
Professor of Horticulture

Arthur Reese
B.A., M.Ed.,
Instructor in History

Abraham Rellis
Instructor in Floriculture

Henry Schmieder
B.S., M.S.,
Professor of Chemistry

Merald A. Sockwell
Instructor in Music

George E. Turner
B.S., M.S., Ph.D.,
Professor of Food Industry

George E. Webster
B.S., M.S., Ph.D.,
Professor of Agricultural
Engineering

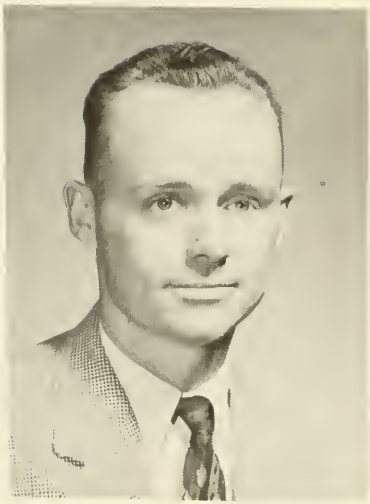

Gilbert S. Trelawny
B.S.,
Research Assistant,
Instructor in Chemistry

Natalie W. Coltman
Librarian
Mrs. Margaret van Ingen
Assistant Librarian

Mrs. Elizabeth Potts
R.N.,
College Nurse

SENIORS

Class Officers

1959

President, Robert Stevens
Vice President, Samuel Lamnin
Secretary, John Plog
Treasurer, Robert Grim

1958

1957

Clark E. Baker

Hurffville, New Jersey
Dairy Husbandry

"Clark" ... "Bake" ... hot-black-Ford ... Otto Von Baker ... gladiola king ... "How did you place 'em Baker?" ... Cooper Hospital fan ... sees a certain dairy farm in his future ... pocket Westerns ... "Arbeter, Baker, Baker, Bernabe" ... "Come on Rush, you've got to study".

Activities: Dance Committee (3,4) ... Dairy Society (1,2,3,4) ... Football (1) ... Intramural Football (2,4); Basketball (1); Softball (1,2,3,4) ... Student Council (1,4) ... A-Day; showed dairy heifer (1); cow (3,4).

Albert Stewart Bennett, Jr.

Woodbury, New Jersey
Animal Husbandry

"Al" ... intelligent, conscientious ... carried the highest grades throughout college ... "squared away" early ... married in his freshman year ... respected by all for his drive and will power ... famed for his scientific ability ... plans to go to grad school.

Activities: Animal Husbandry Club (1,2,3,4) ... Animal Husbandry Judging Team (4) ... A-Day; showed heifer (1).

Kenneth Harvey Bergman

Long Island, New York
Poultry Husbandry

"Ken" ... "K.B." ... meticulous, accurate ... always willing to lend a hand ... known for his creative ability ... collected stamps and Hi-Fi albums ... the guy who supplied the background music ... was an enterpriser ... active in the Poultry Club ... "Hey Ozzie".

Activities: Poultry Club (1,2,3,4), Treasurer (2), President (4) ... Intramural basketball (4) ... Glee Club (1,2) ... Furrow staff writer (4) ... Gleaner business staff (4) ... A-Day; Committee (3,4), Secretary (4), Poultry Exhibits-Reserve Grand Champion (2), Grand Champion (3) ... Poultry Judging Team (2) ... Poultry Judging Award (3).

John Jacob Bertz, Jr.

Lancaster, Pennsylvania
Animal Husbandry

"Johnny" ... a good An. Hus. man ... interested in swine, a fine showman ... willing to help ... "Amish" ... fixed up his Ford ... quiet, reserved, but resourceful ... "Gretz" ... serious minded, apt to be very successful ... respected by all ... "Let's not go to Bristol".

Activities: Animal Husbandry Club (1,2, 3,4) ... Intramural Football (2,4) ... Glee Club (1) ... A-Day; Grand Champion Beef (2); Grand Champion Swine (3); Reserve Grand Champion Showman (3).

David T. Bjornson

Willow Grove, Pennsylvania
Animal Husbandry

"Dave" ... big Swede ... a wide smile ... outstanding popularity ... left his marks on the basketball records ... co-captain of the basketball squad ... married in his senior year ... golf ... "humper" ... known for his spirit and drive.

Activities: Basketball (1,2,3,4); co-captain (4) ... Football (2) ... Band (1) ... Glee Club (1).

Leroy Edwin Bolding

Glen Rock, New Jersey
Agronomy

"Roy" ... veteran, man of many interesting experiences ... worked at the Shell station ... married in his Freshman year, passed out cigars in his Senior year ... loves to argue, and makes his point stand ... manages his life and his family with great ease.

Activities: Horticulture Club (1) ... Agronomy Club (2,3) ... A-Day; Weeds Display, 2nd place (2); Weed Identification (3).

Richard Emerson Bowman

Drexel Hill, Pennsylvania
Dairy Husbandry

"Dick" ... a tall one ... prominent in bull sessions ... heads-up captain of the championship Intramural teams... regular traveler to Chalfont ... Dick and Tack ... kept the class laughing... "Boy this chow's terrible; Ah, anybody want half of that one?" ... "Rush, you sand-blasting so and so".

Activities: Dance Committee, chairman (4) ... Animal Husbandry Club (1,2,3) ... Dairy Society (1) ... Basketball (2) ... Intramural Football Captain (1,2, 3,4) ... Softball Captain (1,2,3,4) ... A-Day; Dairy judging trophy (2).

Thomas F. Brennan

Summit, New Jersey
Food Industry

"Tom" ... "Tucker" ... quiet, reserved ... a quick wit, always good for a chuckle ... went with her in his Freshman year, married her in his Sophomore year ... known as a dairy consultant ... man, that red Plymouth ... will probably take over a dairy processing business ... "No, I can't make it to-night".

Activities: Class Dance Committee (1, 2) ... Photo Club (1,2,3) ... Food Industry Club (1,2,3,4) ... Band (1) ... Glee Club (1) ... Gleaner Photographer (3) ... A-Day; Food Industry Exhibits (2,3, 4).

John Arthur Briggs, Jr.

Plumsteadville, Pennsylvania
Ornamental Horticulture

"Jack" ... a fine performer on the basketball court ... displays a willingness to learn and takes his academic work seriously ... married in his sophomore year ... quick tempered, quickly forgotten ... interested in floral design work ... "Where's Bjornson?".

Activities: Horticulture Club (1,2,3) ... Ornamental Horticulture Club (4) ... Basketball (1,2,3,4) ... A-Day; Committee (4), Garden Retreats (1,3,4), Grand Champion (3) ... Awards; Varsity letters, Basketball (1,2,3,4).

Warren E. Buckman

Newtown, Pennsylvania
Agronomy

"Bucky" ... warm friendly personality ... unexcitable, easy-going ... married Lois in his Junior year ... industrious ... an enterprising farmer ... an authority on all practical problems ... a leader in many agricultural circles both on and off campus ... a quick, uninhibited humor ... got a lot of use out of that Plymouth ... "Oh no, huh-uh, not this time" ... "I was planting wheat, Doc".

Activities: Animal Husbandry Club (1, 2,3) ... Agronomy Club (3) ... Intramural Football (1) ... Band (1,2) ... Glee Club (1,2) ... Dairy Judging Team (3) ... A-Day; Grand Champion Animal Husbandry (1).

Robert J. Burns

Newtown Square, Pennsylvania
Agronomy

"Bob" ... "Burnsy" ... notorious lover of fun, can be found in the center of a group of laughing guys ... serenades often with his guitar ... married in his Sophomore year ... an enterprising mind ... a real hustler on the football field, an outstanding center ... "Lend me a cigarette, you rat!'' ... "Yessir man, just leave it up to old Burnsy".

Activities: Dance Committee (1,3) ... Agronomy Club (2,3); Secretary (2) ... Football (1,2,3,4) ... Student Council (4) ... Awards; Football letters (1, 2,3,4).

Larry Cooper

Brooklyn, New York
Animal Husbandry

"Coop" ... short in size only ... Brooklyn cowboy ... partner with Tony in a vintage automobile business ... married in his senior year ... "Isn't it my turn to drive Tony?"

Activities: Dance Committee (2) ... Animal Husbandry Club (1,2,3,4) ... Glee Club (1,2) ... Gleaner (4) ... Furrow (4) ... A-Day; beef animals shown (1,2,3).

Richard Stephen Cranmer, Jr.

Willow Grove, Pennsylvania
Animal Husbandry

"Rick" ... a radio fan ... the guy with sterophonic sound in his room ... a hearty laugh ... love of life ... an astonishing appetite.

Activities: Animal Husbandry Club (1, 2,3,4) ... A-Day; beef heifer (1), pen of lambs (2), farrowing pen exhibit (3).

John Alden Criswell

South River, New Jersey
Animal Husbandry

"Jack" ... musician of the class ... leader in Glee Club and Band ... hog man, head of the College Swine Enterprise ... well known in town ... strong in his convictions ... known for his blushing smile.

Activities: Animal Husbandry Club (1, 2,3,4) ... Band (1,2,3,4); Vice-president (4) ... Glee Club (1,2,3,4); vice-president (4) ... Glee Club accompanist (4).

E. Robert Emery

North Plainfield, New Jersey
Ornamental Horticulture

"Bob" ... somewhat reserved, but congenial, easy going and straight forward ... a driving student who puts all into his work ... likes boating, water sports, and ocean fishing ... has a talent for designing ... often the source of some hilarious comment ... known for finding the humorous side to most situations ... plans to get into landscaping or floral design work.

Activities: Ornamental Horticulture Club (4) ... Horticulture Club (1,2,3,4) ... Intramural basketball (1,2) ... Band (1,2,3,4) Secretary-treasurer (3) ... Glee Club (1,2,3,4) ... A-Day Exhibits; Studio Art (2), Basic design in wire work, 1st place (3).

Joseph John Faline

Totowa Borough, New Jersey
Food Industry

"Joe" ... reserved ... possesses a drive and desire to get ahead ... studious, a hard worker ... ranks high scholastically ... an outstanding football player, set new records in passes received, played end position ... often seen heading for Kutztown ... plans on a career in research and development in the food industry ... "Who's turn is it to clean the lab?"

Activities: Food Industry Club (3,4), President (4) ... Football (1,2,3,4) ... Intramural Basketball (3,4), Softball (3,4) ... Awards; Outstanding Lineman Award (2).

Leon Furth

New York, New York
Animal Husbandry

"Leon" ... commercial beef man ... jovial, good natured ... a ready wit... a class leader ... a good word for everyone ... "baldy" ... "hey Bart, get out of bed" ... student store ... Korean veteran ... "been around".

Activities: Secretary of Class (1) ... Dance Committee (1,2,3) ... Student Council (3,4) ... Animal Husbandry Club (1,2,3,4); Sergeant at Arms (3); Program Director (4) ... Football (2) ... Intramural basketball (3) ... Student Council Award (3) ... Animal Husbandry Judging Team (3,4) ... A-Day; Special Events Chairman ... Student Store (3).

Leslie Litell Garrett

Irwin, Pennsylvania
Ornamental Horticulture

"Les" ... warm, friendly, smile ... an intense interest in hort ... a fond admirer of nature and wildlife ... often seen walking about the fields and woodlands of the campus ... determined to get ahead ... quiet, reserved ... sticks by his word ... not the last to think of some devilment ... "Hey Ray, let's go to chow".

Activities: Ornamental Horticulture Club (4), Secretary (4) ... Horticulture Club (1,2,3,4) ... A-Day; Hort Exhibits (2,3,4).

James Barton Glass

Glenside, Pennsylvania
Animal Husbandry

"Bart" ... an intrepid showman ... most likely to succeed in the animal field ... can spend many hours talking, his favorite topic – beef ... a good eye for cattle ... we will always remember that cold night at the pig pen ... the "villa", too ... been to Chicago International, Harrisburg State, and almost every show he could get to ... "Zee Bart" ... "Come to the Dean's Office as soon as possible".

Activities: Animal Husbandry Club; Secretary-Treasurer (2), President (3), A-Day Representative (4) ... Intramural Football (1), Softball (1) ... Glee Club (1) ... Animal Husbandry Judging Team (3,4) ... Poultry Judging Team (4) ... A-Day; Committee (3,4), Grand Champion Beef (1) ... Awards; Student Council Leadership Award (2, 3).

David Jay Gootman

Paterson, New Jersey
Animal Husbandry

"Dave" ... hog man ... show man, swine and horses ... an "idea" pusher, famed for his cost-cutting, profit making schemes ... a ready wit ... sagacious reasoning ... Rutgers and Florida, his favorite topics of conversation ... the student store manager.

Activities: Freshman dance committee ... Animal Husbandry Club (1,2,3,4); program chairman (4) ... Glee Club (1,2) ... A-Day; Horse (1), 1st in class and champion swine (2), 3rd in swine class (3) ... Co-manager student store (4).

Donald Arthur Gordon

Stroudsburg, Pennsylvania
Food Industry

"Don" ... quiet ... on the serious side ... can take a joke ... known for his friendly manner ... likes playing the drums or being with his family ... married early in College ... plans to go to grad school ... "Uh, Oh! I left it in the trailer".

Activities: Food Industry Club (2,3,4) ... Football (2,3) ... Band (1,2,3) ... A-Day; Food Industry Grand Champion (3).

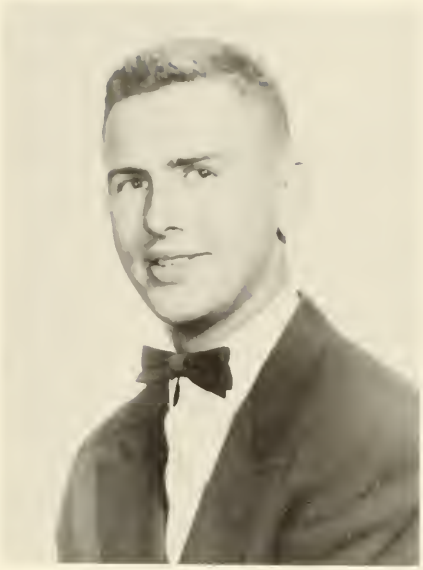

William George Greer, Jr.

Wynnewood, Pennsylvania
Food Industry

"Bill" ... reserved, even tempered ... well-mannered, articulate ... possesses a quick-acting, methodical mind ... a progressive jazz fan ... married in his Freshman year ... plans to go to grad school which would lead to research and product development ... "bad enough to gag a maggot".

Activities: Food Industry Club (3,4) ... Intramural football (2,3), basketball (3) ... A-Day; Food Industry Exhibit (3,4) ... Intramural Football Champs (3).

Robert H. Grim

Pottstown, Pennsylvania
Dairy Husbandry

"Bob" ... "Grimmy" ... a real Ambler fan ... always good for seconds in the chow hall ... a get up and go leader in the Dairy Society ... extremely good natured, with an easy smile ... his second favorite girl is a cute number named Pansy Ann ... "Mr. Brown, do you have any heifers for sale?" ... "Grim, you're shooting with your eyes closed!".

Activities: Class Treasurer (3,4) ... Dairy Society (1,2,3,4); Secretary-Treasurer (2); Vice-president (3); President (4) ... Basketball (1,2,3) ... Dairy Judging Team (2,3) ... A-Day; showed dairy cows (1,2,3) ... J.V. Basketball Letters (2,3).

Raymond Russell Hendrick

Brooklyn, New York
Dairy Husbandry

"Ray" ... Raymond "H" ... Wildlife man, lover of nature ... the girls could't get along with him or without him ... often traveled to Virginia ... came to grips with reality at the Villa ... is known for his fine tastes in subjects of culture ... became known also for his willingness to jump in and lend a helping hand ... "everything's OK now".

Activities: Dance Committee (1) ... Dairy Society (1,2,3) ... Basketball (2) ... Intramural Football (1,2,3,4); Basketball (2); Softball (1,2) ... Glee Club (1) ... Gleaner staff writer (3,4); business manager (4) ... Furrow staff writer (4) ... A-Day; dairy cow, 2nd in class (1) ... Awards; J.V. Letters in Basketball (2); Intramural Champs – Football (2,3,4); Intramural Champs – Basketball (3).

Carl Frederick Hettinger

Merchantville, New Jersey
Agronomy

"Freddie" ... "Het" ... "Carl" ... Mr. Esquire on campus ... he'll get married yet ... a member of good standing in the breakfast club ... "Merchantville Meteor" ... got something the girls can't resist ... "Hey roomie, where's the copy of Playboy?"

Activities: Agronomy Club(2,3,4); program chairman (2), Secretary (3) ... Football (1) ... Intramural softball (1) ... A-Day Committee (2,3,4); program chairman (3), Treasurer (4); Cornucopia (4).

James Leroy Jackson

Clarksboro, New Jersey
Food Industry

"Jim" ... "Jackson" ... always friendly ... a good student ... interested in getting ahead ... known for his "Golden Hawk" sports car ... a good word for everybody ... quiet, reserved ... interested in basketball ... plans for a career in food processing ... "Stop pettifogging!"

Activities: Poultry Club (1,2) ... Food Industry Club (2,3,4), Secretary (4) ... Ping Pong Team (4) ... Intramural basketball (4) ... A-Day; Food Industry Exhibits (3,4), Poultry Exhibits (1, 2,), Poultry Grand Champion (2).

Thomas Harry Kruk

Furlong, Pennsylvania
Agronomy

"Harry" ... a sincere, outstanding student ... grad school ... the guy that married the Dean's secretary ... ability to cope with the most difficult of problems ... experienced in research ... fun-loving, too ... "Hey Pete, got a cigarette?"

Activities: Horticulture Club (1) ... Agronomy Club (2,3,4); Vice-president (2).

I. Samuel Lamnin

Vineland, New Jersey
Food Industry

"Sam" ... ambitious, a real go-getter ... married, lived off-campus ... known for his ability to get through the proper channels ... always willing to lend a helping hand ... a class leader ... plans to take up a career in the food industry field or sales in turf supplies.

Activities: Class President (1), Vice-president (4), Dance Committee Chairman (1,2,3) ... Food Industry Club (1, 2,3,4), A-Day; Representative (3), Food Industry Exhibit (1,2,3), Grand Champion (3) ... Hort Club (1) ... Animal Husbandry Club (2) ... Band (1,2,3) ... Student Council (1).

Chan Ho Lee

Seoul, Korea
Food Industry

"Chan" ... quiet, reserved ... a man of much experience and wisdom ... possesses an obliging, mannerly sense ... adept at Judo, likes soccer ... plans to do graduate work at Villanova University ... is often seen taking educational trips to Seabrook Farms ... "Hey! Let's Go" ... "tocson!" (too much).

Activities: Food Industry Club (1,2,3,4) ... Poultry Club (1,2,3,4) ... A-Day; Food Industry exhibits (1,2,3,4), Grand Champion Frozen Foods Exhibit (3), Poultry Exhibits (1,2,3,4), Reserve Grand Champion (2).

Douglas Lee Major

Royersford, Pennsylvania
Animal Husbandry

"Gimp" ... "Hoot" ... a real horse fan ... Alaska ... rodeo enthusiast ... his baby Ford ... "Major's meats make mighty muscles" ... extremely good natured ... fun lover ... a real cow hand ... the guy who fried eggs in Ulman Hall ... the last of the blacksmiths.

Activities: Animal Husbandry Club (1 2,3,4).

Mariano Felix Maldonado

Guatemala City
Guatemala, Central America
Horticulture

"Mel" ... full of that Central American charm ... an athlete, a baseball bug ... never without a smile or Tony ... possesses that unique ability to give everybody a word of cheer ... is said to be equally charming with the ladies ... more than once had the backseat of his convertible full of snow ... usually late, but he makes it ... "Hey Slugger".

Activities: Varsity Club (3,4) ... Baseball (2,3,4).

Adolfo Manrique

Rubio-Tachira, Venezuela
Agronomy

"Adolfo" ... "Chico" ... our pal from south of the border ... fun-loving, yet not slighting his studies ... known for his ability to hold audiences in complete interest and suspense ... famous for his stories ... proud of his homeland ... an authority on American relations ... his dream: coffee ... "O.K. Buddy".

Activities: Dance Committee (1,3) ... Agronomy Club (2,3,4) ...Animal Husbandry Club (2,3,4) ... Foto Club (3, 4) ... Intramural Softball (1) ... A-Day; Agronomy Exhibits (2,3,4); Coffee Experiments, 1st place, (2,3).

Lawrence N. Martinelli

Vanderbilt, Pennsylvania
Agronomy

"Larry" ... "Mario" ... veteran ... reserved and studious ... knows his stuff in soil conservation application ... respected by all as a proctor ... never left a job unfinished ... when ever he gave his advice, it was worthwhile getting ... "Pittsburg or Bust" ... "Hey, Chico" ... "Coffeebreak".

Activities: Animal Husbandry Club (1) ... Agronomy Club (2,3,4); Treasurer (3) ... Football (1,2) ... Student Proctor (3,4).

Anthony John Mazzocchi

Livingston, New Jersey
Poultry Husbandry

"Tony" ... "Mazzoc" ... "Logachelli" ... takes a keen interest in poultry ... outstanding on the judging team, a leader in the Poultry Club ... a sharp mind ... known as a notorious lover ... once went in partnership with Coop in an automobile business ... often seen departing ... "phone call for Mazzocchi" ... "did Mazoc and Coop get up?"

Activities: Poultry Club (1,2,3,4); Secretary (2), President (4) ... Football (3) ... Intramural Football (2) ... Glee Club (3) ... A-Day Committee (2,4) ... Poultry Judging Team (1,2, 3,4) ... A-Day; Poultry Exhibits (1,2, 3,4); 1st place (1,2), Grand Champion (3).

John Colin Merrill, Jr.

Oxford, New Jersey
Agronomy

"Johnny" ... a subtle wit, known for his short sayings that leave you rolling ... the tall guy in a varsity jacket ... main interest, basketball ... a pitcher on the baseball squad ... drives a "little black beetle" ... plans to teach biology at his home town high school ... "Anybody know how to do Algebra?" ... "Hey, I can't find my book".

Activities: Animal Husbandry Club (1) ... Agronomy Club (2,3,4) ... Basketball (1,2,3,4); Co-captain (4) ... Baseball (2,3,4) ... Intramural Football (2,4); Softball (1).

Saul Ira Nadler

Hillside, New Jersey
Food Industry

"Saul" ... famous for his size ... possesses a keen knowledge of marketing and selling ... the authority on unions ... knew his way around Dock Street ... often seen going to Philadelphia by way of railroad ... likes the dairy processing business ... "How much you wanta bet?" ... "I can get it for you cheaper than that!"

Activities: Food Industry Club (1,2,3,4) ... Hort Club (1,2,3) ... Dairy Society (1,2,3,4) ... Photo Club (1,2,3,4) ... Band (1,2,3,4) ... Glee Club (1,2) ... Cornucopia, Assistant Business Manager (4) ... Dairy Judging Team (2) ... A-Day; Committee (3), Food Industry Exhibit (2,3), Dairy Heifer (2).

Anthony Peter Nicas

Philadelphia, Pennsylvania
Agronomy

"Pete" ... veteran ... witty and easy-going ... studious ... maintains a high scholastic average ... ambitious, plans for grad school ... was married before college, now has a little girl ... "the Greek" ... sets a precedent of combining work and pleasure to good ends.

Activities: Agronomy Club (2,3,4); program committee (2) ... Gleaner staff writer (3).

Martin Joseph O'Donnell

Oaklyn, New Jersey
Horticulture

"Marty" ... "Irish" ... known for his organizational abilities ... ruled the chow hall with an iron hand ... thinks ahead ... able leader of the Hort Club and A-Day Committee ... resourceful, capable of meeting every new situation ... there seems to be some attraction in Washington ... a hard worker, not afraid to sacrifice anything ... "Hey! Punchy!" ... "Can you drop me off at Chalfont?"

Activities: Horticulture Club (1,2,3,4), President (4) ... Basketball (1,2) ... Intramural basketball (3,4) ... Glee Club (2) ... A-Day; Committee publicity chairman (3), Chairman-in-Chief (4) ... Ornamental Hort Exhibit (1) ... Awards; Intramural Champs, basketball (3), Junior Varsity Letters (1,2) ... Headwaiter (2).

William Hubbard Parkhurst III

Hammonton, New Jersey
Horticulture

"Bill" ... "Willie" ... on the serious side, reserved ... the gym foreman ... sincere student ... will always be remembered for his high standards and unbendable word ... neat, well mannered ... punctual ... one of the boys ... it has to be a Buick ... "Sommers Point solicitor".

Activities: Horticulture Club (1,2,3,4).

Charles David Phillips

Coaldale, Pennsylvania
Animal Husbandry

"Charlie" ... manager of Amburgo Farms ... Judging Team ... loves a debate ... a man of many experiences ... one of the first to say what he thinks ... "agitator" ... family man.

Activities: Class treasurer (1) ... Student Council (3) ... Animal Husbandry Club (1,2,3,4) ... Football (1) ... Intramural Football (2,3,4) ... Intramural Basketball (2,3,4) ... Intramural Softball (1,2,3,4) ... Student Council (3) ... Animal Husbandry Judging Team (3,4).

John Irving Plog

Clifton, New Jersey
Animal Husbandry

"Johnny" ... friendly ... reserved ... beef and sheep ... experienced show man ... full of spirit ... always ready to take responsibility ... a leader in the class ... a fine perception of values ... the first to pitch in and lend a hand.

Activities: Class Secretary (3,4) ... Animal Husbandry Club (1, 2, 3, 4); marshal (2), Secretary-treasurer (3), Vice-president (4) ... Dairy Club (1) ... Band (1,2,3,4) ... Animal Husbandry Judging Team (4) ... A-Day; Reserve Champion Beef (1), 3rd place beef (2), "show equipment" exhibit (1) ... Student Council Leadership Award (2) ... Student Council School Spirit Award (3).

Richard Dale Porter

Scranton, Pennsylvania
Agronomy

"Dick" ... "R.D." ... versatile personality, apologetic manner ... philosopher ... photographic mind ... the "corps" ... a smile ... grad school ... one Ambler Rambler bit the dust ... mobile home in the trailer park ... "squared away".

Activities: Agronomy Club (2,3,4); President (3,4) ... Football (1,3,4) ... Intramural Football (2) ... Student Council (1,2) ... A-Day Committee (3, 4) ... Varsity Football Letterman.

Jon H. Potashnick

Hackensack, New Jersey
Animal Husbandry

"Jon" ... "Potash" ... deliberate and methodical ... you would always want him on your side ... reliable, unselfish ... a good man around animals, a good showman ... well-liked for his slow cool-headedness ... likes females, one in particular, many in general ... famous for his easy laugh.

Activities: Dance Committee (1) ... Animal Husbandry Club (1,2,3,4) ... Football (1,2) ... Baseball (1,2,3,4) ... Intramural Football (3,4), Basketball (3,4) ... Band (1,2,3,4), President (4) ... Glee Club (1,2,3,4) ... Gleaner (3, 4) ... Furrow Staff (4) ... A-Day; Swine, first in class (3); Exhibit, first (2); Sheep (1).

Theodore Albert Rieth

Millington, New Jersey
Ornamental Horticulture

"Ted" ... seldom spoke to anyone, except in a card game ... often seen driving a new Ford pick-up truck ... loves cars ... seldom without Paul ... known for his boisterous laugh ... individualistic ... active hort man ... "Anybody seen Paul?"

Activities: Dance Committee (3,4) ... Horticulture Club (1,2,3) ... Ornamental Horticulture Club (4) ... Intramural Football (1,2,3,4), Softball (2,3,4) ... A-Day; Garden Retreats (2,3,4), 2nd place (2,3).

Paul David Rohr

Fair Lawn, New Jersey
Ornamental Horticulture

"Paul" ... "Benny" ... actively interested in hort ... liked by all ... loves cars, few of us will forget his customized Ford ... "Rieth, Rohr" ... humorous ... "pinochile?" ... mountain climbing boots ... "chopped and channelled, lowered and louvered" ... "Fair Lawn Comet".

Activities: Horticulture Club (1,3) ... Ornamental Horticulture Club (4) ... Baseball (1) ... Intramural Football (1,2,3,4), Softball (2,3,4) ... A-Day; Garden Retreats (2,3,4).

Robert Harold Rush

Stewartsville, New Jersey
Dairy Husbandry

"Bob" ... leader of the National Aggies gridiron for four years ... known for his love of humor and devilment ... "P-burg" his favorite town ... it never was too late for coffee at Ed's ... ready for trouble at the drop of a hat ... a tidy room? ... always kept the guys well supplied with food from home ... "time for a quick hand".

Activities: Dairy Society (1,2,3,4) ... Football (1,2,3,4); captain (4) ... Intramural Basketball (1,2,3,4); Softball (2,3,4) ... A-Day; showed dairy heifer, 1st in class (1) ... Awards; Captain of Football Squad (4); Outstanding back award (4).

Jack Edward Schultz

Ridley Park, Pennsylvania
Agronomy

"Jack" ... a knack for the mechanical ... known as the "engineer" in the Agronomy department ... often seen tinkering with some gadget or designing a new machine ... plans to manage a farm in Chester County ... never been anywhere without Rita ... a grin from ear to ear ... a workhorse ... "I'm sorry Doctor, I forgot".

Activities: Animal Husbandry Club (1, 2) ... Agronomy Club (3,4) ... Football (3,4) ... Intramural Football (1, 2); Basketball (1) ... A-Day; Champion Sheep (1); Reserve Grand Champion Beef (1) ... Awards; Intramural Football Trophy (2).

Joseph H. Shinn

Honey Brook, Pennsylvania
Agronomy

"Joe" ... "Little Joe" ... good student, serious minded ... a go-getter ... a stanch Chevrolet man ... loves basketball and women ... an authority on soil conservation ... plans to be helicopter pilot for U.S. Navy ... "Boss of Cornucopia Staff" ... hails from Glen Moore U ... good horseman ... "go dip your right eye in soup" ... "Don't argue, I'm not in the mood".

Activities: Dance Committee (3) ... Dairy Society (1,2) ... Agronomy Club (2,3,4) ... Basketball (1,2,3) ... Intramural Basketball (4) ... Gleaner staff writer (1,2,3,4); Editor (3) ... Cornucopia Editor (4) ... A-Day Committee (3,4) ... A-Day; Dairy heifer, 2nd in class (1); Model Dairy (1,2); Agronomy Grand Champion (2); Champion Co-Ed Milking Contest (3); Electronics in Agronomy (3,4) ... Awards; Student Council Recognition (2,3); J.V. Letter (1,2,3).

Manouchehr Shirvani

Teheran, Iran
Agronomy

"Mannie" ... a devoted student ... remarkably accomplished in his power of English ... left our college to attend the University of New Mexico ... rejoined us in his junior year, a married man ... famous for his experiences in the world ... respected because of his patience and tolerance ... never a bad word for anybody ... "Doctor, could you explain?"

Activities: Dairy Society (1) ... Agronomy Club (2,3,4) ... Football (1,2) ... Student Council (1).

Kenneth Estes Signor

Emporium, Pennsylvania
Horticulture

"Ken" ... "Reds" ... loves to talk, garrulous ... always rushing to go somewhere, punctual to the minute ... always sincere ... possesses the ability to laugh off every jibe ... started off his junior year by punching trees ... appreciates the comforts of a Nash ... a conscientious student, often found buried deeply in his books ... tells jokes? ... "Beep Beep".

Activities: Horticulture Club (1,2,3,4) ... Band (1).

Robert Smith

Old Forge, Pennsylvania
Ornamental Horticulture

"Smitty" ... quiet, reserved...good natured, warm friendly manner... highly respected for his academic drive and seriousness...raises ornamentals, tropical fish, children, and likes photography...the guy who always comes through with the correct answer...a Korean veteran...devoted family man ...his family began to increase in his senior year...grad school for landscape architecture.

Activities: Horticulture Club (1,3,4) ...A-Day Exhibits; Garden Retreats (2,3).

Harry Benjamin Snavely

Lititz, Pennsylvania
Agronomy

"Benny" or "Ben" ... "Snav" ... an amiable wit ... among the best liked... the guy with all the pretzels ... an occasional trip to Ambler ... the "Dutchman" ... a variety of interests, once had a motorcycle ... as resourceful as they come ... possesses a keen ability to judge values ... a leading sense of order and organization ... "Hey! Wait a minute fellows" ... "Tobacco? What's that?"

Activities: Dance Committee (2) ... Class Vice President (3) ... Dairy Society (1,2) ... Agronomy Club (2,3,4); Vice-president (3) ... Gleaner staff writer (1,2,3) ... Cornucopia (4) ... A-Day; Dairy heifer, Reserve Grand Champion (1) ... Agronomy exhibits, Wheat milling (2,3) ... Awards; Student Council Award (2,3).

David S. Steely

Gratz, Pennsylvania
Poultry Husbandry

"Dave"..."Houdan"...always ready to lend a helping hand...the poultry expert ...leader in the poultry club...worked hard for this grades...known for his ability to pose a question...the Kraut ..."Gratz terror"..."anybody going to Abington?"

Activities: Dairy Society (1)...Poultry Society (1,2,3); secretary (2), treasurer (4)...A-Day; Dairy heifer, Workmanship award (1); Poultry exhibits (2,3,4).

Raymond John Steidinger

Bethlehem, Pennsylvania
Ornamental Horticulture

"Ray"...quiet, reserved...conscientious, hard working student...sticks to a job till its finished...we used to think he was shy...interests are raising house plants and orchids, observing and studying wildlife...always ready and willing to be with the boys when there is trickery afoot...well known and respected but often razzed for his clean way of life...plans to work for a landscape company and own a small farm in the future.

Activities: Horticulture Club (1,2,3,4) ...Ornamental Horticulture Club (4) ...Photography Club (4)...A-Day Exhibits; Garden Retreats (1,2,3,4), Reserve Grand Champion Ornamental Hort (1).

Robert Richard Stevens

Chester, Pennsylvania
Animal Husbandry

"Bob"...able leader of the Class of "59" ... dependable, responsible... an innate sense of justice...President of Student Council...handled all the red tape and trivialities of office with ease...unbending in his word...contains no feeling of prejudice or malice toward his fellow students..."Report to Student Court on Monday!"-Splash! ..."Your car's not parked in the right place."..."Do you have time to give me a push?"

Activities: Vice President of Class (2), President of Class (3,4) ... Glee Club (1,2,3,4), President (4)... Animal Husbandry Club (1,2,3,4)...Student Council (2,3,4), Treasurer (3), President (4) ...A-Day Committee (3,4) ... Animal Husbandry Judging Team (4)... A-Day; showed beef cow (2).

William Charles Sturm

Budd Lake, New Jersey
Dairy Husbandry

"Bill"..."Sturmy"...little Mr. Dynamite on the football field...married Kitty in his Sophomore year...farmed on the side...Sturm and Burns... became known for his ability to meet every new situation ... everything but the family cow was in his back seat ..."Do you have an extra clipboard?" ..."Mr. Allen how about letting the class come help me pick corn today?"

Activities: Football (2,3,4)...Intramural Basketball (1); Softball (2,3,4) ...A-Day; showed dairy heifer (1)... Awards; Varsity sweater (2), Varsity letter (2,3,4); Outstanding Back Award (4); President Work Award (4).

Charles Anthony Tacelosky

Mahanoy City, Pennsylvania
Dairy Husbandry

"Charlie"..."Tac"...possesses a frank wit...a hearty laugh, and a hi-yo devilment..."Where did I park the big 'C'? ..."Who knows a good dentist?" ..."those damn hot dogs again"...the guy that always got Bake and Rush out of the sack.

Activities: Dance Committee (4)...Animal Husbandry Club (2,3)...Dairy Society (3,4)...Intramural Football (2, 3,4); Basketball (3,4); Baseball (1,2, 3,4).

Joseph S. Testa, Jr.

Hammonton, New Jersey
Horticulture

"Joe"..."Poison"...guides the Long Island lodger...quiet tendencies, reserved ... a businessman ... hearty laugh...enjoys that married life...hard worker...always puts a good foot forward...among the first to go out with the boys.

Activities: Dance Committee (1,2,3,4), chairman of the Queen Committee (1, 2,3,4)...Horticulture Club (1,2,3,4), program committee (4)...Ornamental Horticulture Club (4)...Animal Husbandry Club (1,2,3)...Intramural Football (1,2,3), basketball (1,2), baseball (1,2)...Glee Club (1,2)...Horticulture Judging Team (4)...A-Day; Committee (4), Horticulture Exhibits (3).

Willis Herbert Thompson

Mullica Hill, New Jersey
Agronomy

"Skip"...outstanding athletic achievments...one of the most well known and most looked-up to members of the class...displays confidence and leadership ability...Uncle Sam interrupted his education with a two-year paid vacation...returned to graduate with the Class of 1959...known for his gridiron feats...often seen wearing a wide, pleasant smile..."Hello there, and what can I do for you".

Activities: Glee Club (2,3)...Varsity Club (2,3,4); vice president (3)...Agronomy Club (2,3)...Football (1,2,3); Co-Captain (2,3)...Baseball (3)... Basketball (1)...Intramural Softball (1, 2)...Glee Club (2,3)...Awards; Honorable Mention All-State Football Player (3); Outstanding Back Trophy (2,3)... Second in Delaware Valley Scoring, Football, 57 points (3).

Bernard J. Walczak

Conshohocken, Pennsylania
Ornamental Horticulture

"Bernie"...an active member of the Class...extremely good natured, interested in helping...takes his studies seriously...never undertakes a job without putting his all into it...veteran ...married in his junior year...loves to polka...respected by all because of his leadership and directive abilities ...famous because he always would chip in when no one else would..."Alright you guys, knock it off!".

Activities: Dance Committee (1,2,3), co-chairman (1), chairman (2)...Horticulture Club (1,2,3,4)...Ornamental Horticulture Club (4)...Intramural Football (1,2,3,4), Basketball (1,3), Softball (1,2,3)...Glee Club (1,2)... Student Council (2,3,4), vice president (3), secretary (4)...A-Day; Garden Retreat (2,3), second place (3)...Awards; Intramural trophies, Football (2,3), Basketball (3); Student Council Leadership (2,3)...Student Store (3,4)... Proctor (2).

Andrew Jay Watson

Harrisburg, Pennsylvania
Animal Husbandry

"Jay"...always knows how to go about solving a problem...never out-spoken in a bull session...likes to raise heck ...boisterous...often seen going to Willow Grove...likes female company ...a hot Chevvy..."I'll take my car on the trip"..."Did anybody see Charlie or Leo?"..."Yeah, I'll bet!".

Activities: Animal Husbandry Club (1, 2,3,4) ... Intramural Football (1,2,3,4), Basketball (3,4), Softball (1,2,3,4) ... Glee Club (1,2,3) ... Animal Husbandry Judging Team (2,3) ... Awards; Intramural Football Champions (2,3,4), Basketball Champions (3).

Stephen Harvey Wildstein

New York, New York
Food Industry

"Steve"..."Wildman"..."The Bronx kid"...possesses a never-die spirit... serious...had car trouble...known for his ability to make good when the chips are down...often seen heading for Ambler...likes old cars..."I'm going to Ambler if my car will start".

Activities: Class Dance Committee (2) ...Food Industry Club (1,2,4)...Baseball (1)...Intramural Basketball (1,3,4), Football(1)...Band(1,2)...Glee Club(2) ...A-Day; Showed dairy heifer (1), Art Exhibit (3), Food Industry Exhibits (2, 3,4), Reserve Grand Champion (3).

Richard Alan Wilkins

Great Neck, New York
Horticulture

"Dick"..."Wilkie"...the Long Island lodger that invaded Hammonton...it may take him forever, but he gets it done...subdued artist...nothing but jazz...wonderful dancer...appreciates bowling and card games...what a driver!..."There is no Great Neck!".

Activities: Dance Committee (1,2)... Yearbook photographer (4)... Horticulture Club (2,3,4), A-Day; representative (4), Hort. Exhibit (3)... Animal Husbandry Club (1,2)...Ornamental Horticulture Club (4)...Baseball (1,2,)...Band (1,2)...Glee Club (2) ...A-Day Committee (4).

Samuel S. Wilson

Kennett Square, Pennsylvania
Animal Husbandry

"Sam"...quiet smile...cattle and hog man...a willing helper...assistant foreman of Buck and Doe Valley Farms ...able leader of the Animal Husbandry Club ...honest and sincere..."let's go to Boyle's"...anybody seen Joe?.

Activities: Animal Husbandry Club (2, 3,4); president (4)...Football trainer (3,4)...Intramural basketball (3,4)... Animal Husbandry Judging Teams (3, 4)...A-Day; Hereford cow (2); market hogs, 2nd in class (3); judging team, 4th place (2)...Student Council Award (3).

Bernard Theodore Wittenberg

Philadelphia, Pennsylania
Ornamental Horticulture

"Bert"...an amiable and energetic way ...has a keen interest in his major ...the morale booster of the Ornamental Hort group who will always remember his sayings and comments ...interests are business ventures, reading, and jazz...a fan of Bohemian unconcernedness...plans to have a retail garden market in the future... "don't sweat it".

Activities: Horticulture Club (1,2,3,4) ...Ornamental Horticulture Club (4) ...Band (1,2)...Glee Club (1,2)...A-Day; Committee (4)...Garden Retreat Exhibits (1,2,3,4).

Harris Howard Osborne

Millville, New Jersey
Poultry Husbandry

"Ozzie"..."Oz"...always has an idea for making money, only "no capital" ... knows his poultry ... keeps everybody laughing ... seems to have the last word – whether a fact, a joke or a wise-crack ... wants to be a teacher, with various sidelines...one of the "market" boys..."you want to sell it?"

Activities: Animal Husbandry Club (1) ...Varsity Club (1)...Poultry Science Club (1,2,3,4)...Football (1,2)...Intramural basketball (1)...Poultry Judging Team (2)...A-Day; Committee (3)... Grand Champion Poultry (3)...Awards; Varsity letter, Football (1); Poultry Judging Award...Student Store (1).

Class Album

We built a bonfire twenty by twenty . . .
. . . and the band played while it burned.

We made hasty preparations for a class dance.

Man alive, did we carry - on.
Some guys got in the darndest predicaments,
Bart . . . Tony . . . Goldblatt . . .

The execution of Easy Ed . . .

"Anybody seen Clark?"

Some of us studied hard . . .

. . . others just studied . . . Sam

Wittenberg's retreat

Smitty was a brain . . .
Martinelli, the proctor

. . . Ray and Marty

"Hey, I found a trash can in my room!"

"I'll bet you don't know Judo? Wha ..."

Easy Ed had a date ...
... so did Chico

"Studying tonight, Ray?"

"Back from Bristol so soon?"

... a guy called "Swede"

"Look on either side of you"

Wherever there
was a talker
... there were listners

Non-collaborators get the water treatment

"I bid twelve."

Shaving-lather shampoo

Bert makes the check . . .

Watson finds a candidate while Hett takes care of the water department

The recipients

. . . down the grassy slopes.

A moonlight ride

Tsk, tsk, too long ...
Bzzzzz

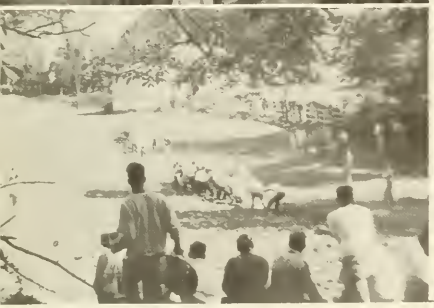

Ye annual rope-pull

Heave ... Uh, Oh! Sabotage!

"Somebody go get a new rope ..."

"Morning already?"

"... but I don't want a shower!"

"The Boys"

Gee! A free haircut!

"speaka da Englis?"

"Class meeting at Bristol."

third door?

We couldn't go home that weekend, but man, the snowball fights!

Hey! This one still runs

We had championship intramural teams ...
Charlie, Ray, Dick, Ted, Paul

Clark and Shirley

Bucky and Lois

Bob and Myrna

Ray and Carol

Grim goes for refills

Remember the trips to the chow hall

Chaos . . . every noon-time

Mmmm, delicious

It seems like we'll always be walking this familiar trail.

Front row left to right: E. Vinecour, G. Bruck, J. Exley, D. Gregg, W. George, E. Stickell, J. Siatkowski, E. Markovic, T. Herr, N. Trager. Second Row: F. Radican, D. Kantner, H. Stoner, R. Norton, L. Fonseca, H. Kerby, C. Blatt, J. Foyle, G. Gordon. Third Row: E. Menkens, E. Plotka, J. Bittman, A. Fritchey, D. Wise, A. Snope, A. Edling, R. Bauman, A. Silverman. Back Row: C. Remsen, J. Holcombe, D. Linde, D. Bogaisky, D. Ainsworth, L. Hilsen, G. Charlick.

Class of 1960

Class Officers: President: E. Stickell, Vice President: W. George, Secretary: J. Siatkowski, Treasurer: D. Gregg, Student Council: E. Marcovic, J. Exley.

First Row, left to right: W. Hunt, J. Mihlfried, J. Kapusnak, E. Woodward, C. Klein, A. Jablonski, G. Stapleton, J. Diamond, R. Mesnak, E. Schultz. Second Row: J. Warshaw, W. Frazier, W. Keyser, T. Cannan, R. Piotrowicz, A. Schneider, R. Sensenich, E. Rossell, P. Boutin, K. Lipton. Third Row: W. Burns, W. Mayer, P. Dodge, J. Mulnick, J. Gall, S. Fullerton, D. Whitfield, F. Malloy, S. Katz, W. Hoogmoed. Fourth Row: J. Holm, C. Gerth, K. Johnson, J. VanVorst, R. Stuart, E. Robinson, R. Maier, M. Holmberg, J. Hoover, W. Merz. Fifth Row: J. Larsen, P. Smith, L. Beck, G. Fuess, C. Fitzgerald, J. Fitzpatrick, J. Apestegui, W. Kubat, G. Shelley.

Class of 1961

Officers: left to right: E. Woodward, treasurer; G. Stapleton, vice president; A. Jablonski, president; C. Klein, secretary; H. Botero, student council; J. Kupusnak, student council.

First Row, Left to Right: E. Kennedy, J. Teller, D. Goldstein, J. Matro, A. Steiret, R. Cole. S. Santangelo, C. Milnes, H. Johns, J. Berkheiser, K. Brown, R. Muller, J. Russo, B. Chadwick. Second Row: D. Andreason, J. Gray, C. Heagle, A. Maholick, F. Rette, W. Wilson, R. Pearce, R. O'Neill, D. Omstead, G. Caldaro, R. Johnson, W. Crissman. Third Row: E. Schneider, M. Zapach, F. Armbruster, N. Gabrail, F. Gibble, A. Radi, R. Brown, G. Jemrod, E. Ritter, P. Macfarlan, I. Solomon, M. Brand. Fourth Row: R. Strimel, J. Adams, R. Pitzhler, R. Zimmer, N. Resnick, H. Gray, F. Papari, C. Miller, N. Macguian, W. Peterson, J. Mcnally, A. Monostori, S. Meagher, D. Lustig. Fifth Row: C. Beling, C. Wira, R. Frantz, D. Trexler, R. Cooney, C. Bennett, W. Serwell, S. Rudolph, J. Johnson, W. Gross, J. Murch, T. Snyder. Sixth Row: D. Cafaro, D. Bowen, J. Ulshafer, M. Kopas, J. Hamilton, D. Haven, J. Kuyper, R. Swackhamer, J. Mertz, L. Jacobsen, D. Baker.

Class of 1962

Officers, seated: M. Brand, vice president; K. Brown, treasurer; standing: R. Frantz, secretary; W. Crissman, president.

MAJORS

AGRONOMY CLUB

Seated, left to right: Harry Kruk, Carl Hettinger, Roger Blatt, Dick Porter, Ron Liggett, Adolpho Manrique, Ben Snavely. Standing: Dave Bogaisky, Bill Frazier, Bob Burns, Stan Fullerton, Lou Beck, Roy Hancock, Joe Shinn, Jack Schultz, Pete Nicas, John Merrill, Paul Boutin, Don Haven, Dave Andreason.

Agronomy

Officers: Roger Blatt, secretary-treasurer; Dick Porter, president; Ron Liggett, vice president.

Field trip to U.S. Grain Inspection Service.

. . . "driving idiot sticks"

"Coffee-break!"

The crop-garden

Field-trip to the plots . . .

Field trip to Rohm and Haas' Proving Station

Jack, Mannie, Carl, and Chico

The surveying teams

John, Bucky, Joe, and Bob

The drainage ditch, before and after . . .

Field-trip to Neshaminy Valley Watershed Association

ANIMAL HUSBANDRY CLUB

First Row, Left to Right: Paul Boutin, Stan Fullerton, Gus Crissman, Tom Cannan, Al Jablonski, Jim Diamond, Roy Hancock, Lorenzo Fonseca, John Gray, Al Hanser, Joe Weeks. Second Row: Bill Frazier, Kirk Brown, John Bertz, Dave Bjornson, Dave Gootman, Joe Exley, Sam Wilson, John Plog, Bart Glass, Larry Cooper, Tony Cabrales, Marv Brand, Bob Frantz. Third Row: Bob Stuart, Charles Heagle, Ken Lipton, Ray Piotrowicz, Herb Johns, Doug Major, Al Bennett, Jack Criswell, Jay Watson, Dr. Pelle, Jon Potashnick, Bob Stevens, Dave Kantner, Neil Gabrail, Pat Mihlfried, Joe Moors, Ron Schneider, Dan Whitfield. Fourth Row: Jim DeMauriac, Charles Wira, Ted Kubat, Frank McConnell, Jim Hoover, Don Haven, Norwood MacGuigan, Walt Gross, Ed Plotka, John Holcombe. Lou Beck, John Ulshafer.

Officers, Seated: Dave Gootman, program chairman; Bart Glass, A-Day officer. Standing: John Plog, vice president; Sam Wilson, president; Joe Exley, secretary-treasurer.

Animal Husbandry

Bart Glass and Cwato Heir R 514th, Grand Champion Hereford Bull of Pennsylvania, Harrisburg, 1958.

Jay Watson and Black Angus bull, Shawdow Isle Prince Eric 13th.

The boys load up for a field trip . . .

Jon Potashnick at Trenton State Fair

Getting Cwato ready at Harrisburg

John Plog and Killian

"Hoppy" Hopkins and Rush Valley Killian at Harrisburg, 1957

Cheviot sheep class at Erdenheim farms.

DAIRY HUSBANDRY CLUB

Seated, Left to right: Al Hanser, Ken Sausville, Saul Nadler, Joe Bittman, Bob Grim, Dave Ainsworth, Rich Norton, Bill Shull, Al Jablonski. Second Row: Jim Hoover, Phil Dodge, John Adams, Dick Strimel, Dick Maier, Dick Brown, Ron Schneider, Bob Johnson, Charles Heagle, Chuck Klein, Wayne Hunt, Fred Armbruster, Ron Walker, Dave Cafaro. Third Row: Dave Wise, Ira Solomon, Wes Merz, Stew Meagher, Milt Holmberg, Al Monostori, Charles Gerth, John Hamilton, Gary Fuess, John Fish, Don Haven, Jack Kuyper.

Officers: Dave Ainsworth, vice president, Bob Grim, president; Joe Bittman, secretary-treasurer.

Dairy Husbandry

... in lab manual 16, page 31.

"Anybody got a match?"

... A steady hand in the ring

Ray, Clark, and Bob ...

FOOD INDUSTRY CLUB

Seated, left to right: Don Gordon, Steve Wildstein, Dr. Turner, Jim Jackson, Joe Faline, Al Silverman, Emory Markovic, Mr. Frazer, Bill Greer, Chan Ho Lee. Second Row: Bud Charlick, Steve Katz, Jim Russo, Bill Keyser, Neil Trager, Rudy Mesnak, Sam Lamnin, Saul Nadler, Tom Brennan, George Vinecour, Herb Johns, Howard Gray, Frank Radican, Joel Warshaw. Third Row: Jan Larsen, Jean Apestegui, Walt Peterson, David Lustig, Walt Hoogmoed, Bill Mayer, Kim Johnson, Neil Gabrail, Jerry Mulnick, Bill Burns, Don Baker, Len Hilsen, Tony Remsen.

Food Industry

Officers, Kneeling: Jim Jackson, secretary; Emory Markovic, treasurer. Standing: Al Silverman, vice president; Joe Faline, president.

HORTICULTURE CLUB

Seated, left to right: Ken Signor, John Holm, Ted Kubat, Dr. Purmell. Joe Kapusnak, Marty O'Donnell, Bill George, Dick Wilkins, Joe Testa, Bert Wittenberg. Second Row: George Halpern, Ed Stickell, Les Garrett, Bill Parkhurst, Ray Steidinger, Bob Emory, Bernie Walczak, Jack Snope, Henry Kerby. Third Row: Tom Snyder, Dave Linde, Elwood Rossell, Gene Schultz, Sal Santangelo, Ed Ritter, Carl Fitzgerald, Dick Swackhamer.

Horticulture

Officers, left to right: Joe Kapusnak, vice president; Marty O'Donnell, president; Bill George, treasurer.

Dr. Purmell ...

Joshua Feldstein ...

Dick Wilkins ...

Something's dragging!--Red and Joe

Marty O'Donnell

The 1959 Intercollegiate Fruit Judging Contest

Will this one grow?

Hey! Look out there with that . . .

We put them in here somewhere.

Dr. Purmell directs traffic.

ORNAMENTAL HORTICULTURE CLUB

Seated, Left to Right: Bert Wittenberg, Dick Wilkins, Ray Steidinger, Les Garrett, Don Gregg, Joe Siatkowski, Ron Bauman, Bob Emory, Bernie Walczak. Second Row: Joe Gall, Marv Brand, Dom DiGiantomasso, Dave Kern, Tom Herr, Don Charles, Ron Cole, Bill Wilson, Ed Ritter, Al Hanser, Howard Gray. Third Row: Pete Smith, Joe Fitzpatrick, John VanVorst, Al Edling, Bob Gordon, Ev Menkens, Tony Fritchey, Earl Robinson, Don Bowen, John Mertz.

Officers, seated: Ron Bauman, treasurer; Les Garrett, secretary. Standing: Joe Siatkowski, president; Don Gregg, vice president.

Ornamental Horticulture

A design critique . . .

Now, which way is north?

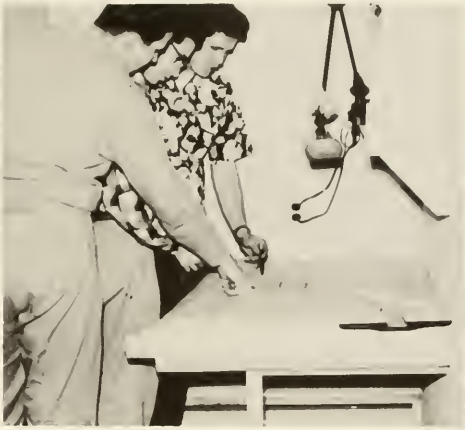

Who put that tree there?

Hey Smitty! Bring that ladder back!

Field-trips and labs . . .

The boys go back to nature

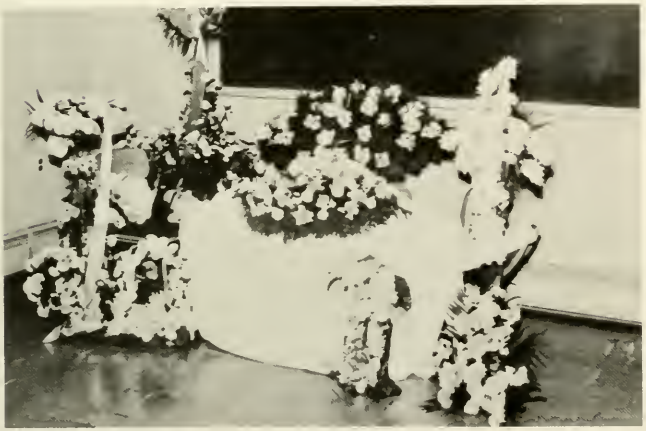

"The Case of the Smiling Corpse"

These roots must go to China

Preparations for a face-lifting.

POULTRY CLUB

Seated, left to right: Professor Ferdo, Ken Bergman, Phil Dodge, Tony Mazzocchi, Dave Steely, Ron Schneider. Standing: George Shelly, Wes Merz, Joe Teller, John Berkheiser, Chan Ho Lee, Hernando Botero, Jake Sensenich, Dick Swackhamer.

Poultry Husbandry

Officers, seated: Ron Schneider, secretary; Dave Steely, treasurer. Standing: Phil Dodge, vice president; Tony Mazzocchi, president.

Now this, as you know, is a chicken.

The boys and their birds

Johnny Braubitz was devoted . . .

Oz checks one off . . .

Mr. Ferdo and Col. Kendall

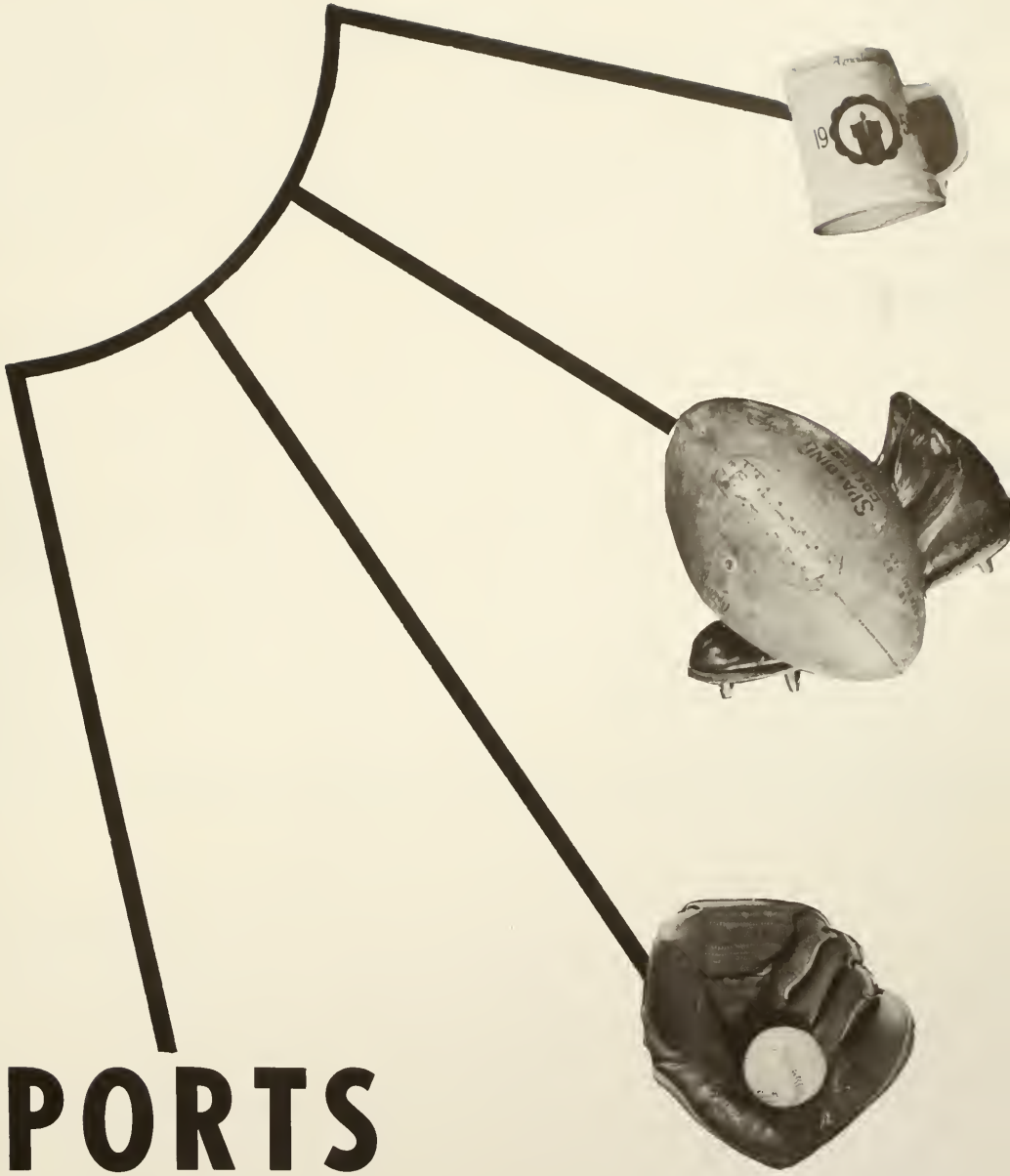

SPORTS AND ACTIVITIES

Number	Name	Position
First row L. to R.		
75	Ted Kubat	tackle
76	John Holm	tackle
43	Ed Stickell	fullback
63	Gene Schultz	guard
62	Rudy Mesnak	guard
22	Bill Sturm	halfback
51	Bob Burns	center
10	Bob Rush	quarterback
21	Dick Porter	halfback
83	Joe Faline	end
11	Frank Radican	quarterback
32	Emory Markovic	fullback
50	Bill Kennedy	center
74	Huck Johnston	tackle
	Coach Pete Pihos	
Second row L. to R.		
63	Dick Brown	halfback
23	Walt McDonough	center
82	Walt Hoogmoed	end
31	Charles Gerth	fullback
64	Henry Kerby	guard
71	Al Silverman	tackle
61	Bill Keyser	guard
30	Bob Frantz	quarterback
70	Jim Hoover	guard
60	Roy Hancock	guard
40	Bill Shull	halfback
84	Jack Kuyper	center
20	Bill Wilson	halfback
41	Joe Exley	halfback
	Sal Santangelo	manager
	Sam Wilson	trainer
Third row L. to R.		
	Al Edling	trainer
74	Steve Borsh	tackle
22	Ed Stein	end
81	Pat Mihlfried	end
74	Pete Smith	tackle
72	Milt Holmberg	tackle
23	Clair Bennett	center
85	Wes Merz	end
80	Harold Agnew	end
42	Norwood McGuigan	tackle
73	Herbert Harris	tackle
82	Bob Duff	tackle
40	Bob Johnson	halfback
43	Jim Russo	halfback
	Joe Kapusnak	manager

1958-'59 Record: 5 wins, 2 losses, 1 tie

SCHEDULE

			NAC–OPP
Sept. 27	Montclair State Teachers College	Home	12-12
Oct. 4	Drexel Institute of Technology	Home	13- 8
Oct. 11	Lincoln University	Away	21-13
Oct. 18	District of Colombia Teachers College	Home	19-14
Oct. 25	Kutztown State Teachers College	Away	12- 0
Nov. 10	Galludet of Washington, D.C.	Away	13-14
Nov. 15	C.W. Post College of Long Island U.	Home	24- 0
Nov. 22	Trenton State College	Home	0-40

Awards

Outstanding Back (Okerlund-LaRosa) . . . . . William Sturm
Outstanding Lineman (Alumni Trophy) . . . . . John Holm
Ross Triol Memorial Trophy for Outstanding Leadership & Sportsmanship (Alumni Trophy)
. . . . . .Edward Stickell
The President's Trophy. . . . . William Sturm
Gold Footballs . . . . . To All Varsity Lettermen

VARSITY LETTERMEN

Burns, Robert
Exley, Joseph
Faline, Joseph
Frantz, Robert
Harris, Herbert
Holm, John
Hoover, James
Johnston, Harold
Kapusnak, Joseph (mgr.)
Keyser, William
Markovic, Emory
Mesnak, Rudolph
Mihlfried, Joseph
Radican, Frank
Rush, Robert (captain)
Schultz, John
Schultz, Eugene
Shull, William
Silverman, Alvin
Stickel, Edward
Sturm, William
Wilson, Samuel (trainer)

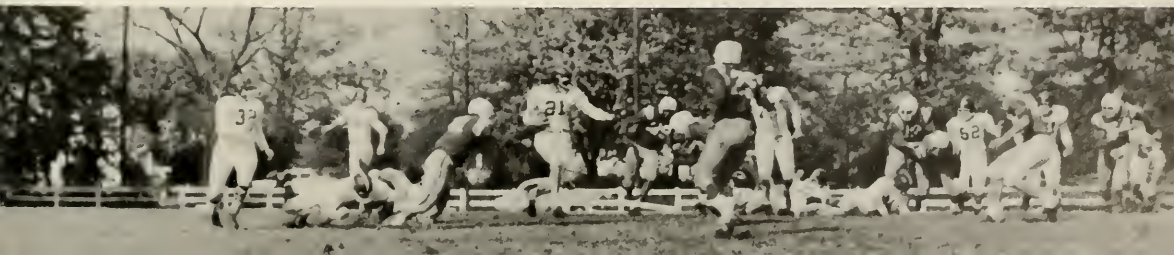

SENIOR GRIDMEN

Bob Rush, quarterback

Joe Faline, end

Bill Sturm, halfback

Dick Porter, halfback

SENIORS

Bob Burns, center

Emory Markovic, fullback

UNDERCLASSMEN

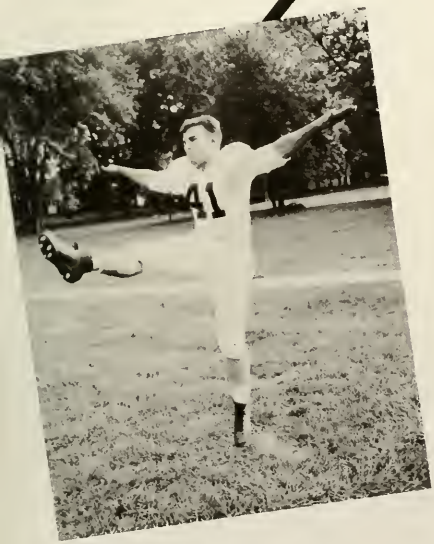

Joe Exley, halfback

Rudy Mesnak, guard

UNDERCLASSMEN

Jim Hoover, guard

Bill Keyser, guard

John Holm, tackle

Pat Mihlfried, end

Herb Harris, tackle

Bill Sturm receives Outstanding Back and Most Valuable Player awards from Coach Pete Pihos.

From Left to Right: Bob Berke, manager, John Anderson, Bob Frantz, Joe Morosky, Jack Briggs, Dave Bjornson, John Merrill, Carl Pfeufer, Dave Linde, Joe Kapusnak, Walt Hoogmoed, Emory Markovic, Mike Zapach, Coach Ted Gehlmann.

SCHEDULE

Dec. 6	Eastern Baptist College
Dec. 9	Trenton State College
Dec. 12	Glassboro State College
Dec. 16	Haverford College
Jan. 3	Rutgers University of South Jersey
Jan. 7	Philadelphia Textile Institute
Jan. 9	Philadelphia College of Pharmacy and Science
Jan. 14	Lincoln University
Jan. 27	Eastern Baptist College
Jan. 30	Philadelphia Textile Institute
Feb. 3	Rutgers University of South Jersey
Feb. 7	Kings College
Feb. 14	Kutztown State Teachers College
Feb. 17	Jersey City State College
Feb. 21	Newark State College
Feb. 24	Trenton State College
Feb. 27	Philadelphia College of Pharmacy and Science
Mar. 3	Jersey City State College

1957-58 Record – 9-12
1958-59 Record – 7-11

SENIOR HOOPMEN

Dave Bjornson, 1022 Points in four years.

Jack Briggs

John Merrill

UNDERCLASSMEN

Carl Pfeufer

Dave Linde

Mike Zapach

Bjornson goes up!

ACTION UNDER THE BOARDS

Two for Briggs

Bjornson taps one out

Pfeufer clears the boards

The Bench ...

Baseball

SCHEDULE

April 9	Kings College
April 11	Rutgers University of South Jersey
April 14	Trenton State College
April 18	Newark State College
April 20	Kutztown State Teachers College
April 21	Glassboro State College
April 27	Philadelphia College Of Pharmacy and Science
May 5	Kutztown State Teachers College
May 7	Glassboro State College
May 9	Philadelphia College of Pharmacy and Science
May 12	Rutgers University of South Jersey
May 16	Trenton State College

The wind-up, the pitch ...

The sound of wood on leather . . .

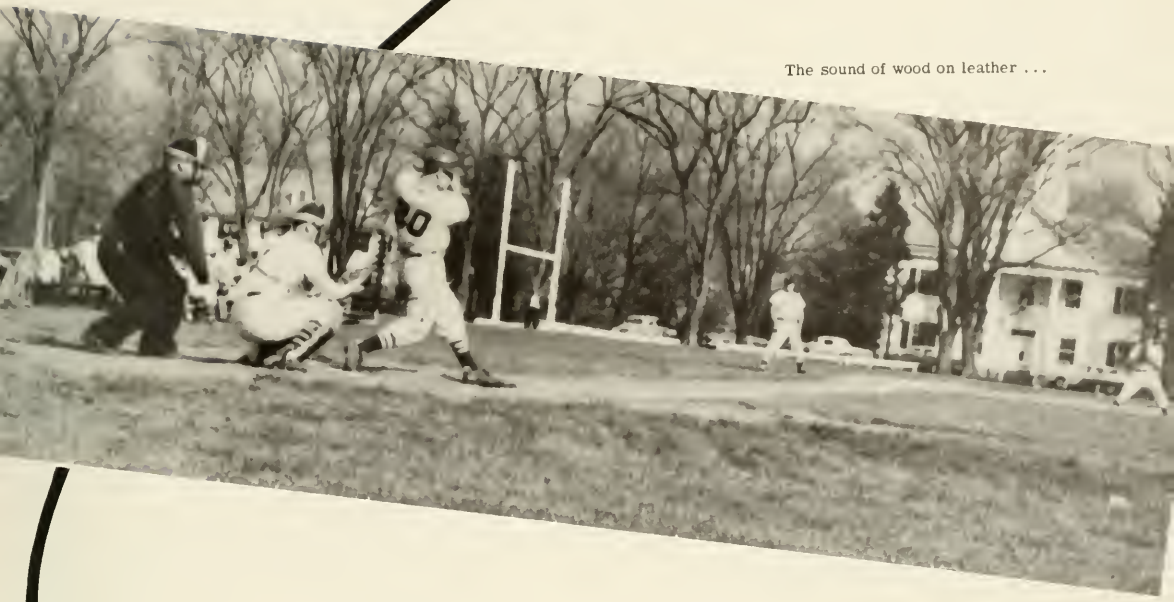

Catcher Maldanado stretches . . .

A-DAY COMMITTEE

First row, left to right: Roger Blatt, publicity; Carl Hettinger, treasurer; Marty O'-Donnell, chairman; Ken Bergman, secretary; Dave Ainsworth. Second Row: Joe Shinn, Bob Stevens, Ray Hendricks, Bob Grim, John Merrill, Dick Wilkins, Richard Norton.

A-Day

A class of Hampshire sheep . . .
Tom King, judge

Bart Glass . . .

Jack Schultz . . .

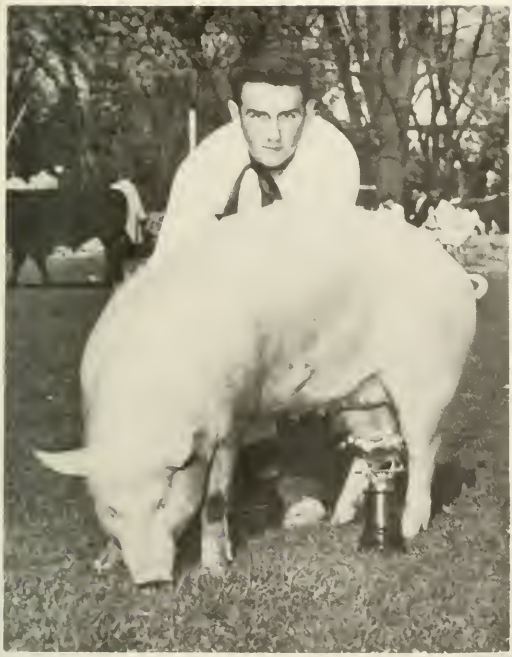

Warren Buckman . . .

Farm machinery exhibit

Judging Teams

POULTRY JUDGING TEAM

Seated, left to right: Dave Steely, Tony Mazzocchi, Phil Dodge. Standing: Ron Schneider, Jake Sensenich, Hernando Botero.

DAIRY JUDGING TEAM

Left to Right: Dave Ainsworth, Richard Norton, Joe Bittman.

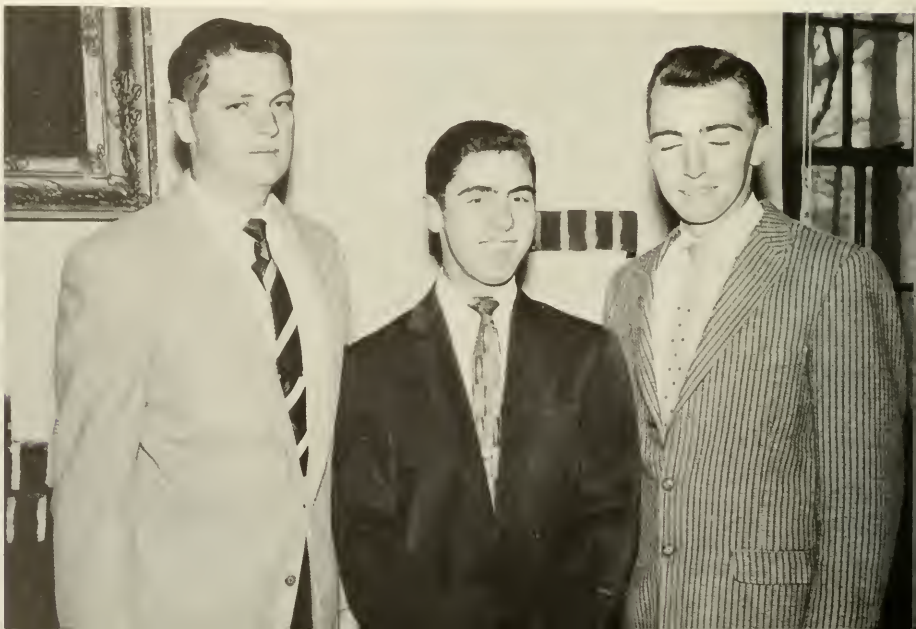

HORTICULTURE JUDGING TEAM

Seated, Left to right: Dave Linde, Jack Snope, Bill George. Second Row: Ed Stickell, Henry Kerby, Dick Wilkins.

Clubs

CONTEMPORARY CLUB

Seated, left to right: Jerry Mulnick, Tony Remsen, Bud Charlick. Second Row: Gabriel Bruck, David Lustig, Chan Ho Lee.

FOTO CLUB

Seated, Left to right: Ed Plotka, Bill Burns, Hernando Botero. Second Row: Stew Meagher, John Ulshafer, Charles Wira, Jerry Mulnick, Howard Gray, Ron Schneider.

VARSITY CLUB

Seated, left to right: Ed Stickell, treasurer; Dave Linde, secretary; Bob Berke, president; Emory Markovic, vice president; Rudy Mesnak. Second Row: Pat Mihlfried, John Holm, Al Silverman, Phil Staudt, Bill Keyser, Bob Burns, Joe Exley. Third Row: Bill George, Dave Wise, Dave Bjornson, Jack Briggs, John Merrill, Al Edling.

GLEANER STAFF

Seated, left to right: Ken Lipton; Anthony Fritchey, co-editor; Phil Dodge; Ken Bergman; Lorenzo Fonseca, co-editor; Stan Fullerton. Second Row: Jack Snope, Ron Bauman, Bill Burns, George Halpern, John Mertz, Stew Meagher, Ray Hendricks, John Holcombe, Jerry Mulnick.

Co-editors: Anthony Fritchey, Lorenzo Fonseca.

FURROW STAFF

Seated, left to right: Stan Fullerton; Kim Johnson, co-editor; Bill Mayer, co-editor; Ken Bergman; Jack Snope. Second Row: Lorenzo Fonseca, Ken Lipton, John Holcombe, Ron Bauman, George Halpern, John Mertz, Ray Hendricks, Phil Dodge, Jerry Mulnick, Anthony Fritchey.

STUDENT PUBLICATIONS

Glee Club

National Aggies' Christmas Concert

Mr. Harold Ross, Glee-Club Instructor

Seated, Left to Right: J. Potashnick, R. Blatt, R. Stevens, J. Criswell, W. Burns. Second Row: S. Santangelo, A. Steiret, D. Claycomb, J. Weeks, A. Radi, J. Moors, D. Whitfield, A. Schneider, R. Muller, P. Boutin, Mr. Harold Ross. Third Row: R. Swackhamer, J. Holcombe, W. Kubat, G. Halpern, C. Wira, D. Bowen, C. Fitzgerald, D. Cafaro, P. Dodge, G. Caldero, H. Agnew.

Band

Kneeling, left to right: J. Diamond, R. Norton, J. Plog, J. Berkheiser. Seated: D. Whitfield, J. Criswell, J. Potashnick, R. Blatt, R. Emery. Standing: D. Gregg, E. Schneider, J. Adams, D. Cafaro, T. Feisthamel, S. Nadler, G. Charlick, C. Wira, J. Hamilton, R. Strimel, Mr. Merald Sockwell, instructor

Mr. Merald Sockwell conducts practice

Preparations for the show . . .

Half-time . . .

Miss Eleanor Walton

Seated, left to right: Ed Stickell, Bob Stevens, Joe Exley. Standing: Emory Markovic, Phil Staudt, Bob Burns, Joe Kapusnak, Clark Baker, Bruce Buechner, Al Jablonski, Hernando Botero.

Student Council

Officers: Joe Exley, treasurer; Ed Stickell, vice president; Bob Stevens, president

CORNUCOPIA STAFF

Seated, left to right: Carl Hettinger, Joe Shinn, Sam Lamnin.
Standing: Ben Snavely, Saul Nadler, Ray Hendricks, Ken Bergman.

Cornucopia

Joseph Shinn, editor; Carl Hettinger, art.

CONSTRUCTION OF THE GYMNASIUM

FIRST AND FORWARD

The Class of '59 had --
1. The most successful off-campus dances
2. Unchallenged champion intramural teams in all sports for three years
3. Academic records of no other precedent
4. More men with hopes of attending graduate school than prior graduating classes
5. More marriages in a span of four years than any other class

The Class of '59 witnessed --
1. The beginning of accreditation procedures
2. The promise of new dormitories
3. The presentation of two new courses, chemistry and biology, and the encouragement of co-education
4. A new gymnasium and a new watertower
5. A great expansion of our plant and animal departments

STUDENT DIRECTORY

Class of 1959

Baker, Clark – Delsea Drive, Hurffville, N.J.
Bennett, Albert – 143 N. Broad Street, Woodbury, N.J.
Bergman, Kenneth – 138-20 230 St., Laurelton 13, N.Y.
Berke, Robert – 1865 E. 31st Street, Brooklyn 34, N.Y.
Bertz, John – 524 St. Joseph Street, Lancaster, Pa.
Bjornson, David – 402 Evans Avenue, Willow Grove, Pa.
Bolding, LeRoy – Doylestown, Pa.
Bowman, Richard – 720 Harper Avenue, Drexel Hill, Pa.
Brennan, Thomas – 52 Davision Avenue, Summit, N.J.
Briggs, John – Old Easton Road, Plumsteadville, Pa.
Buckman, Warren – Eagle Road, Newtown R.D. #2, Pa.
Burns, Robert – 7 West Court Street, Doylestown, Pa.
Cabrales, Anthony – 3805 Rexmere Road, Baltimore, Md.
Collingwood, David – 234 Rockglen Rd., Phila. 31, Pa.
Cooper, Lawrence – 2468 E. 23 Street, Brooklyn 35, N.Y.
Cranmer, Richard – Sunset Farm, Township Line Rd., Willow Grove, Pa.
Criswell, John – 15 Arthur Street, South River, N.J.
Emery, Robert – 214 Lawrence Avenue, North Plainfield, N.J.
Faline, Joseph – 104 William Place, Totowa Borough 2, N.J.
Furth, Leon – 459 East 22 Street, Brooklyn 26, N.Y.
Garrett, Leslie – R.D. #1, Irwin, Pa.
Glass, James Bart – 230 Harrison Avenue, Glenside, Pa.
Gordon, Donald – Valley View Trailer Park, Danboro, Pa.
Gootman, David – 579 11th Avenue, Paterson, N.J.
Greer, William – 154 W. State Street, Doylestown, Pa.
Grim, Robert – Route #1i, N. Hanover Street, Pottstown, Pa.
Hendrick, Raymond – 444-84th Street, Brooklyn 8, N.Y.
Hettinger, Carl F. – Church Road, R.F.D., Merchantville 9, N.J.
Jackson, James – Clarksboro-Paulsboro Rd., Clarksboro, N.J.
Kruk, Thomas Harry – Box 25, Furlong, Pa.
Lamnin, Samuel – West Walnut Road, Vineland, N.J.
Lee, Chan Ho – 1314 Allegheny Avenue, Phila. 32, Pa.
Major, Douglas – Royersford R.D. #1, Pa.
Maldonado, Mariano – 8a Avenida #15-00, Zona 1, Guatemala City, Guatemala
Manrique, Adolfo – Avenida Las Americas, Rubio, Tachira, Venezuela
Martinelli, Lawrence – R.D. #1, Vanderbilt, Pa.
Mazzocchi, Anthony – 165 E. Hobart Gap, Livingston, N.J.
Merrill, John – Jonestown Road, Oxford, N.J.
Nadler, Saul – 1433 Hiawatha Avenue, Hillside 5, N.J.
Nicas, Peter – Colonial Trailer Park, Doylestown, Pa.
O Donnell, Martin – 107 Kendall Blvd., Oaklyn 6, N.J.
Osborne, Harris – 16 West State Street, Doylestown, Pa.
Parkhurst, William – 301 White Horse Pike, Hammonton, N.J.
Phillips, Charles – Colonial Trailer Park, Doylestown, Pa.
Plog, John – 333 Piaget Avenue, Clifton, N.J.
Porter, Richard – Colonial Trailer Park, Doylestown, Pa.
Potashnick, Jon – 21 Newman Street, Hackensack, N.J.
Rieth, Theodore – Valley Road, Millington, N.J.
Rohr, Paul – 16-22 Well Drive, Fairlawn, N.J.
Rush, Robert – Low s Hollow Road, Stewartsville, N.J.
Schultz, Hohn – 311 Shaw Road, Ridley Park, Pa.
Shinn, Joseph – R.D. #1, Honeybrook, Pa.
Shirvani, Manouchehr – Point Pleasant Pike, Gardenville, Pa.
Signor, Kenneth – 336 East Allegany Avenue, Emporium, Pa.
Smith, Robert – 129 W. Morton St., Old Forge, Pa.
Snavely, Benjamin – R.D. #1, Lititz, Pa.
Steely, David – Lykens R.D. #1, Gratz, Dauphin County, Pa.
Steidinger, Raymond – 450 E. North St., Bethlehem, Pa.
Stevens, Robert – 1518 Shaw Terrace, Chester, Pa.
Sturm, William C. – Lower Mountain Road, Buckingham, Pa.
Testa, Joseph – 202 Third St., Hammonton, N.J.
Thompson, Willi s – High Street, Mullica Hill, N.J.
Walczak, Bernard – 122 E. Elm St., Conshohocken, Pa.
Watson, Andrew Jay – R.D. #3, Harrisburg, Pa.
Wildstein, Stephen H. – 2010 Powell Avenue, New York 72, N.Y.
Wildins, Richard – 116 Fairview Avenue, Great Neck, N.Y.
Wilson, Samuel – Marlboro Village, Kennett Sq., R.D. #1, Pa.
Wittenberg, Bernard – 1700 Georges Lane, Phila. 31, Pa.

Class of 1960

Ainsworth, David – 211 First Avenue, Haddon Heights, N.J.
Bauman, Ronald – 1251 East Phila. Avenue, Gilbertsville, Pa.
Bittman, Joseph – 85 Glendale Street, Nutley 10, N.J.
Blatt, Carl Roger – 276 Hillside Avenue, Chatham, N.Y.
Bogaisky, David – 7901 Bay Parkway, Brooklyn 14, N.Y.
Bruck, Gabriel – 157-23 17th Road, Whitestone 57, N.Y.
Charlick, Gary Bud – Terwood Road, R.D. #2, Huntingdon Valley, Pa.
Detrick, Harold – 168 Easton Road, Horsham, Pa.
Edling, Albert – 212 Wendover Street, Phila. 28, Pa.
Everett, Robert – 21 Young Street, Somerville, N.J.
Exley, Joseph – 718 West Fourth Street, Lansdale, Pa.
Fonseca, Lorenzo – Carrera 16 #17-57, Bogota, Colombia, S.A.
Foyle, James – 456 Wigard Ave., Phila. 28, Pa.
Fritchey, Anthony – 1825 Main Street, Northampton, Pa.
George, William – 536 Buttonwood St., Delanco, N.J.
Gordon, Robert – 157 Luddington Avenue, Clifton, N.J.
Gregg, Donald – Yorklyn Road, Yorklyn, Deleware
Halpern, George – 3352 Hudson Blvd., Jersey City 7, N.J.
Herr, Thomas – Leopard Lake Estates, Newtown Road, Devon, Pa.
Hilsen, Leonard – 4 Corsay Road, Nutley 10, N.J.
Holcombe, John – 1054 Huntingdon Pike, Huntingdon Valley, Pa.
Kantner, David – R.D. #1, Reading 46, Pa.
Kerby, Robert – 7095 Indian Head Highway, Oxon Hill 22, Md.
Koes, Thomas – 617 Hoover Street, Duryea, Pa.
Liggett, Ronald – 119 Cathedral Avenue, Florham Park, N.J.
Linde, David – R.D. #3, Bethlehem, Pa.
Luma, James – 32 Front St., Quakertown, Pa.
Makowski, Auguston – 2041 E. Susquehanna Avenue, Phila. 25, Pa.
Markovic, Emory – 138 Fourth Avenue, Mount Ephraim, N.J.
McConnell, Franklin – Elmwood Road, Marlton, N.J.
Menkens, Everett – 1686 Porter Road, Union, N.J.
Norton, Richard – Hensfoot Road, R.D. #1, Phillipsburg, N.J.
Plotka, Edward – 1016 Brinckerhoff Avenue, Utica, N.Y.
Radican, Frank – 59 East Palisade Blvd., Borough of Palisade Park, N.J.
Remsen, Charles – Millbrook Road, New Vernon, N.J.
Rumberger, Barry – 1947 Eaton Avenue, Bethlehem, Pa.
Shull, William – Wright s Road, R.D. #2, Newtown, Pa.
Siatkowski, Joseph – 7045 Rutland Street, Phila. 49, Pa.
Silverman, Alvin – 117 Garfield Avenue, Cherry Valley, Merchantville, N.J.
Snope, Andrew – 415 Sicomac Ave., Wyckoff, N.J.
Staudt, Philip – 127 South Walnut Street, Wernersville, Pa.
Stickel, Edward – 211 Edgewood Ave., Delanco, N.J.
Stoner, Harry – 1814 High Street, Camphill, Pa.
Tacelosky, Charles – 30 East Mahanoy Street, Mahanoy City, Pa.
Trager, Neil – 545 East 14 Street, New York 9, N.Y.
Vinecour, Edward – 381 Chandler Street, Tewksbury, Mass.
Wise, David – 14 Decatur Road, Havertown, Pa.

Class of 1961

Anderson, John-61 Delaware Avenue, Dumont, N.J.
Apestegui, Juan Jose-1562 202nd Street, Bayside, Long Island, N.Y.
Bayha, Carl-Cowpath Road, Haffield, Pa.
Beck, Louis-R.D. #1, Pine Tree Point, Andover, N.J.
Borsh, Stephen-Old Rifle Camp Road, West Paterson, N.J.
Botero, Hernando-N.A.C., Doylestown, Pa.
Boutin, Paul-2185 Amsterdam Avenue, New York 32, N.Y.
Burns, William-102 Franklin Street, Northport, N.Y.
Cannan, Thomas-78 Park Avenue, Westwood, N.J.
Compton, Benjamin-Rixeyville, Virginia
DeRosa, Robert-12 Cleveland Street, Bergenfield, N.J.
Diamond, James-Smithfield R.D. #2, Fayette, Pa.
Dodge, Philip-651 Witthill Road, Ridgewood, N.J.
Douglas, Alfred S.-619 Cherry St., Trenton, N.J.
Fitzgerald, Carl-201 North Walnut Street, Burnham, Pa.
Fitzpatrick, Joseph-357 Aubrey Road, Wynnewood, Pa.
Fuess, Gary-310 Division Avenue, Hasbrouck Heights, N.J.
Fullerton, Stanley-539 Forest Street, Kearny, N.J.
Gall, Joseph-1195 Elwood Avenue, Andalusia, Pa.
Gerth, Charles-7 Hawthorne Terrace, Leonia, N.J.
Gontek, Joseph-Mechanicsville Road, Phila. 14, Pa.
Heinle, Edward-312 E. Cheltenham Avenue, Phila. 20, Pa.
Holm, John-2216 Baird Blvd., Camden, N.J.
Holmberg, Milton-R.D. #1, Box 185, Kane, Pa.
Hoogmoed, Walter-320 Northern Parkway, Ridgewood, N.J.
Hoover, James-109 Manchester Road, Camp Hill, Pa.
Hostelley, Richard-309 Front Street, Danville, Pa.
Hunt, Wayne-R.D. #1, Lambertville, N.J.
Jablonski, Albert-231 Elm Street, South Amboy, N.J.
Johnson, Kimble-289 Central Avenue, Edison, N.J.
Johnston, Harold-348 Warren Street, Phillipsburg, N.J.
Kapusnak, Joseph-413 Power Street, Johnstown, Pa.
Kratz, Steven-Box 406 Coles Road, Blackwood, N.J.
Keyser, William-121 Grandview Road, Ardmore, Pa.
Klein, Charles-211 Miln St., Cranford, N.J.
Kubat, William-92 Marshall Avenue, Little Ferry, N.J.
Kuehne, David-915 Myrtle Avenue, River Edge, N.J.
Larsen, Jan-804 Celia Ct., Westwood, N.J.
Maier, Richard-10-38th Street, Irvington, N.J.
Malloy, Francis J.-244 E. Marthart Ave., Havertown, Pa.
Mayer, William-5216 Roosevelt Blvd., Phila. 24, Pa.
McDonough, Walter-Box 264, Washington, N.J.
Merz, Wesley-131 Fairview Road, Narbeth, Pa.
Mesnak, Rudolph-202 McConaughy Street, Johnstown, Pa.
Mihlfried, Joseph-636 Friday Road, Pittsburgh, Pa.
Moors, Joseph-5421 Westford Road, Phila. 20, Pa.
Mullen, Edgar-9 Chandlar Street, Rockledge, Pa.
Mulnick, Jerry-R.D. #2, Farmingdale, N.J.
Pfeufer, Carl-88 Fleetwood Road, Dumont, N.J.
Piotrowicz, Raymond-365 Huff Avenue, Manville, N.J.
Radle, Charles-109 N. 21st. Street, Camp Hill, Pa.
Roberts, William-Colonial Trailer Park, Doylestown, Pa.
Robinson, Earl-302 Lake Avenue, Pitman, N.J.
Rosinsky, Herbert-2040 East 38th Street, Brooklyn 34, N.Y.
Rossell, Elwood-Garwood Road, Moorestown, N.J.
Sachs, Joel-10 Marlboro Ave., Long Island, N.Y.
Schlesinger, Samuel-1014 S. 52nd Street, Phila., Pa.
Schneider, Aaron-8714-21 Avenue, Brooklyn 14, N.Y.
Schultz, Eugene-305 Decker Avenue, Johnstown, Pa.
Sensenich, Ronald-105 Skellytown Road, Irwin, Pa.
Sheidy, Richard-474 Edison Street, Wernersville, Pa.
Shelly, George-1 Washington Ave., Apt. 13-7A, Morristown, N.J.
Smith, Peter-Glendale Avenue, Armonk, N.Y.
Stapleton, Girard-Kirk Lane, R.D. #26, Media, Pa.
Stuart, Robert-743 Roseland Avenue, Phila. 11, Pa.
VanVorst, John-119 Orchard Road, Demarest, N.J.
Warshaw, Joel-1320 Hicks Street, Bronx 69, N.Y.
Weeks, Joseph-Golf Manor, Penns Grove, N.J.
Whitfield, Danny-642 Benson Street, Camden, N.J.
Whitman, Walter-74 Fenner Avenue, Clifton N.J.
Woodward, Edgar - 26 North Norwinden Drive, Springfield, Pa.

Class of 1962

Abrevaya, Albert-1387 Jesup Avenue, Bronx 52, N.Y.
Ackerman, Kenneth R.-10 Ruskin Road, Fairlawn, N.J.
Adams, John-Greene, N.Y.
Agnew, Howard Clarke-45 Garden Terrace, Pittsburgh 21, Pa.
Andreassen, David C.-150 Madison Avenue, Westfield, N.J.
Armbruster, Manfred - 41 West 69th Street, New York 23, N. Y.
Baker, Donald Thatcher-15 Crest Place, Springfield, N.J.
Beling, Carl-120 Park Street, Westfield, N.J.
Bennett, Clair G.-R.D. #4, Easton, Pa.
Berkheiser, John J.-Box 7767, Philadelphia 1, Pa.
Bowen, Donald R.-Lenola Road, Palmyra, N.J.
Brand, Marvin-1415 Greeby Street, Allentown, Pa.
Brown, Kirk W.-609 Cleveland Street, Allentown, Pa.
Brown, Paul E.-154-17 58th Rd., Flushing 55, N.Y.
Brown, Richard Alan-Box 424, Far Hill, N.J.
Buechner, Bruce-84 Cedar Ave., Maywood, N.J.
Bulette, John Lawrence-Box 313, Hilltown, Pa.
Cafaro, David J.-202 Orient Way, Lyndhurst, N.J.
Caldaro, Glenn C.-18 Normandy Terrace, West Orange, N.J.
Chadwick, Bruce Wood-17 W. State St., Doylestown, Pa.
Chapman, Philo-East Garden Road, Vineland, N.J.
Charles, Donald R.-616 N. 12th St., Allentown, Pa.
Claycomb, Donald A.-527 S. Richard Street, Bedford, Pa.
Cole, Ronald-6 Rustwood Place, Massapeque, N.Y.
Cooney, Raymond Edward-1074 Seib Avenue, Elizabeth, N.J.
Crissman, M. Wayne-R.D. #3, Bradford, Pa.
DeMauriac, William J.-Horseshoe Farm, R.D. #1, Chester Springs, Pa.
DiGiantomasso, Dominic-1258 Dill Road, Havertown, Pa.
Donohue, Dennis E.-4 East Trail, Darien, Conn.
DuBois, Robert Clement-58 Colonial Avenue, Pitman, N.J.
Duff, Robert E.-405 Inman Terrace, Willow Grove, Pa.
Fish, John Russell-721 Shackamaxon Drive, Westfield, N.J.
Furlong, Frederick F.-East Chestnut Avenue, Vineland, N.J.
Feisthamel, Thomas J.-120 Paris Hill Rd., Sauquoit, N.J.
Frantz, Robert James-3 Peacock Road, Audubon Park 6, N.J.
Gabriel, Neil Frank-Route #3, Bethlehem, Pa.
Gibble, Francis M.-8311 Tulpahocken Abenue, Elkins Park, Pa.
Goldstein, David V.-2285 Utica Avenue, Brooklyn 34, N.Y.
Gray, Howard D.-120 Earlwood Road, Pittsburgh 35, Pa.
Gross, Walter Arthur-323 Douglass Street, Reading, Pa.
Haegele, Charles L.-607 E. Hermitage Street, Phila., Pa.
Hamilton, John Willis-1135 Matine Avenue, Plainfield, N.J.
Hanser, Albert-227 President Avenue, Rutledge, Pa.
Haven, Donald R.-1008 Chesterfield Road, Haddonfield, N.J.
Hetzell, L. Wayne-R.D. #2, Elmer, N.J.
Homer, Lawrence Michael-Box 50, Burgettstown, Pa.
Hunte, Ronald Bruce-104 W. Roselle Avenue, Roselle Park, N.J.

Hunte, Marston Clyde - 104 W. Roselle Avenue, Roselle Park, N.J.
Harris, Herbert Lee - R.D. #2, Perkasie, Pa.
Iglesias, Jose David - 65 Avenida Sur #4, San Salvador, El Salvador, C.A.
Jacobsen, Lawrence A. - 225 Oak Street, Mountainside, N.J.
Johns, Herbert - 315 Laurel Avenue, Cheltenham, Pa.
Johnson, John Philip - 9180 Frankford Avenue, Phila. 14, Pa.
Johnson, Robert Harold - 244 VanHouten Avenue, Wyckoff, N.J.
Jordan, Ernest R. - 407 Price Street, West Chester, Pa.
Kennedy, Edward Ritter - Elliottsburg, R.D. #1, Pa.
Kern, David Warren - 420 S. Euclid Avenue, Westfield, N.J.
Kopas, Michael, Jr. - 26 Augusta St., Denville, N.J.
Kuyper, John C. - 715 Highview Drive, Wyckoff, N.J.
Lustig, David Elliot - 1436 East 7th Street, Plainfield, N.J.
Maholick, Albert A. - 37 Railroad Street, Swoyerville, Pa.
Matro, Gaetano James - 315 E. Pleasant Street, Hammonton, N.J.
Maxwell, Craig - 779 Fair Acres Avenue, Westfield, N.J.
McFarland, Paul - 6027 Bridget Street, Phila. 44, Pa.
McGuigan, Norwood M. - 131 N. Main St., Red Lion, Pa.
McNally, James C. - 1 Sunnyside Drive, Montvale, N.J.
Meagher, M. Stewart - 26 Elmwood Avenue, Narberth, Pa.
Mertz, John Charles - 35 Brook Street, Springfield, N.J.
Miller, Charles H. - 10610 Kinsman Road, Cleveland 4, Ohio
Monostori, Alfred T. - 283 Falmouth Avenue, East Paterson, N.J.
Morosky, Joseph Simon - 505 Privet Road, Horsham, Pa.
Muller, Robert William - 1 Fairhill Road, Westfield, N.J.
Murch, John A. - Triangle Farm, Holliston, Mass.
Olmsted, David A. - 61 Ross Avenue, Demarest, N.J.
O Neill, Ronald J. - 277 Woodfield Road, Westwood, N.J.
Pearc, Robert Allen - 653 River Road, Teaneck, N.J.
Peia, Ernest - 690 Fifth Street, Secaucus, N.J.
Penrose, Frank D. - R.D. #1, Newtown, Pa.
Peterson, Walter J. - 58 Elm Street, Dumont, N.J.
Pipari, Frank Joseph - 1716 South 16th Street, Phila. 45, Pa.
Pitzschler, Robt. B. - 12 Wilson Ave., Trumbull, Conn.
Quinn, Robert William - Guinea Avenue, Warrington, Pa.
Radi, Arnold - Claire Drive & Arthur Road, R.D. #5, Somerville, N.J.
Resnick, Neil Richard - 365 E. Schley Street, Newark, N.J.
Rette, Frank - 3027 Aramingo Avenue, Phila. 34, Pa.
Rudolph, Stephen E. - 1232 Sydney St., Phila. 50, Pa.
Russo, James - 195 Lexington Avenue, Dumont, N.J.
Salomon, Ira Jon - 50 Glenwood Avenue, Jersey City, N.J.
Santangelo, Salvatore - 347 East Main Street, Norristown, Pa.
Schneider, Edward James - R.D. #1, Renfrew, Pa.
Semorad, Graham Paul - 2 Madison Avenue, New Milford, N. J.
Serwell, William Robert - R.D. #1, Camplain Road, Somerville, N.J.
Snyder, Thomas E. - Jackonville Rd., R.D. #1, Bordentown, N.J.
Steiert, A.A. - Oakwood Lane, Valley Forge, Pa.
Stein, Edward H. - 8211 Aspen Way, Elkins Park 17, Pa.
Strimel, Richard Wm. - 7 Estel Place, R.D. #2, Bound Brook, N.J.
Swackhamer, Richard - 910 Station Avenue, Haddon Heights, N.J.
Teller, Joseph S. - Lahaska, Pa.
Tenorio, Diego - Calle 19 Norte, #3-N-17 Cali, Colombia, S.A.
Trexler, Dennis Peter - Box 188 Center Valley, Pa.
Ulshoefer, John R. - 55 Locust Avenue, Millburn, N.J.
VanValkenburgh, Joseph - Curls Run Farm, Newtown, Pa.
Walker, Ronald - 32 Moore Ave., Dumont, N.J.
Wilson, William Lincoln - 229 E. Cliveden St., Phila. 19, Pa.
Wira, Charles R. - Liddle Ave., Fords, N.J.
Zapach, Michael - Route #2, Coopersburg, Pa.
Zimmer, Ronald Albert - Union Valley Road, West Milford, N.J.

The Class of 1959 wishes to thank all those who have made the 1959 Cornucopia possible.

Compliments

of

a

Friend

Compliments of

Tuscan Dairy Farms, Inc.

750 Union Avenue

Union, New Jersey

Compliments of

"A" DAY COMMITTEE

PATRONS

Carr's Furniture Company, Doylestown, Pa.
Mr. & Mrs. John Copeland
Mrs. J. I. Goetschius
Mr. & Mrs. J. Bergman & Family
Halin's Drug Store, Doylestown, Pa.
Nedra, Titi & Paul
The Diamond Agency, Passaic, N. J.
Mr. & Mrs. Frank LaRosa
Mr. Charles Abrams
Casper Blumer (Class of 1922)
Plog-Carlson Company, Clifton, N. J.
Sandy Ridge Poultry Farm, Doylestown, Pa.
Emile Riokin (Class of 1929)
Kemper Hendrick & Family
John Regina & Family
Mr. & Mrs. J. Earl Manor
Miss Anna M. Fry
The Arthur Plog Family
Mr. & Mrs. George D. Doudt
Leon L. Berkowitz
Mount Vernon Wiping Cloth Corp., N. Y.
Mr. Arthur C. Smith
Mr. Thomas J. Smith
George Trowbridge, Doylestown, Pa.
Doylestown Inn, Pa.
Noah's Ark, Doylestown, Pa.
Boston Shoe Store, Doylestown, Pa.
Cliff's Dairy Bar, Doylestown, Pa.
Howard's Jewelry Store, Doylestown, Pa.
Marty Greens Store, Doylestown, Pa.
Pearlman's, Doylestown, Pa.
Howard S. Ellis
Hann's Garage, Doylestown, Pa.
Sydney K. Allman, Jr.

Compliments of

HORTICULTURAL

SOCIETY

Compliments of

STUDENT COUNCIL

PATRONS

J. K. Musselman Co., Doylestown, Pa.
Wayne Feed Supply Co., Inc., A. Brenner
Mr. & Mrs. Harold F. Rhoads
Mrs. Frances E. Keeley
Mr. & Mrs. Edward E. Grim
Mr. & Mrs. George T. Smith
Mr. & Mrs. E. Donald Grim
Mr. & Mrs. J. Lorin Leister
Barb-Lin Co., Cross Keys, Pa.
Hustle Inn, Doylestown, Pa.
Young & Bowman, Doylestown, Pa.
Mr. & Mrs. John Bertz
Mr. & Mrs. Frank R. Rubba, Hammonton, N. J.
Clarence J. Mattioli, Hammonton, N. J.
Arctic Food Center, Cross Keys, Pa.
Jack Hendrick & Family
Louis Matero & Family
Al Del Re & Family
George Weston & Family
Black Angus Steak House, Rt. 309, Montgomeryville, Pa.
Mrs. Minna Smith, Paterson, N. J.
Bill's Shell Service, Doylestown, Pa.
Don Sands Shoe Store, Doylestown, Pa.
Bea, Mary B., Floss, Marge; Ed's Diner, Doylestown, Pa.
Super Diner, Hillside, N. J.
Mrs. M. Potashnick, Hackensack, N. J.
Mr. & Mrs. N. Goldblatt
Mr. & Mrs. L. Gootman
Johnny, Martha & Jimmy
Sunny Beverages, Doylestown, Pa.
Watson's Insurance Agency, Doylestown, Pa.
Cross Keys Furniture, Cross Keys, Pa.
Histands Drive-In Barber Shop, Cross Keys, Pa.

Compliments of

CLASS OF 1962

Compliments of

THE
FOOD INDUSTRY
CLUB

Compliments of

THE
AGRONOMY CLUB

BOOSTERS

Dave Linde
James Matro
Joel Sachs
Joe Gall
Bob & Dorothy
Kin Johnson
Mr. & Mrs. John O'Neill
Frank Pipari
Ira Salomon
Robert Pearce
John Hamilton
Mr. & Mrs. J. Cole
Emory & Dolly
Sally Fenton
Arnold & Dick
A. A. Steiert
John A. Murch
Walter Peterson
David Jung
James R. Russo
Mr. & Mrs. B. Fraser
Ray & Carol
Susan A. Cook
Joe Fitzpatrick
Bob DeRosa
Paul M. McFarland
James O'Reily
Carl Fitzgerald
Rodger Blatt
George Halpern
Roy Holcombe
Stew Meagher
Arthur J. Reese
John Van Vorst
Frank Rette
Bob Johnson
John Adams
"The Gipper"
Howard D. Gray
Phil Dodge
Clark & Shirl
A Friend
Gail & Dick
Penny & Missy
Al Edling
Ed & Ginny
Jim Foyle
Rich Norton
Ron & Barb
Salvatore L. Santangelo
Myrna May
Marla Barbara Weinman
Mr. & Mrs. A. Wildstein
Mr. & Mrs. M. Peskin
Mr. & Mrs. W. DeLeon
Mr. & Mrs. P. Katz
Jerry Katz
Henry Kerby
Bill & Ed Kennedy
Jim & Sandy
Donald Gregg
William Serwell
Kirk Brown
Frank M. Gibble
Joseph Teller
David T. Ainsworth
Marilyn & Bill
Dave Kuehne
Paul R. Boutin & Family
Don Grim & Sara Case
Robert Everett

Compliments of

THE
DAIRY SOCIETY

Fillmore 8-3101

BUCKS COUNTY
TV SERVICE CO.

Authorized

SYLVANIA, MOTOROLA
and ADMIRAL Dealer

MILLER'S WELDING SHOP

HOUSE MOVING — HEAVY HAULING

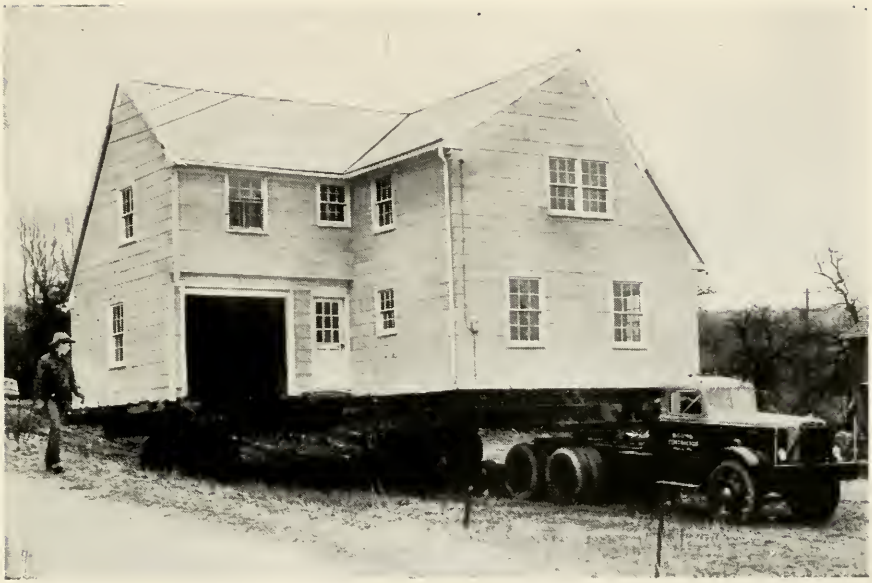

Electric, Acetylene and Heliarc Welding

Portable Outfits

OWen 6-2864 — Phones — FIreside 7-2296

138 E. Market Street **West Chester, Pa.**

LANSDALE HEATING SUPPLIES CO., INC.

Penn and Chestnut Streets

Lansdale, Pa.

Compliments of the

HOTEL CORPORATION OF AMERICA

A. M. SONNABEND, President

HOTEL ROOSEVELT, New York, N. Y.

THE MAYFLOWER, Washington, D. C.

THE EDGEWATER BEACH HOTEL, Chicago, Illinois

SOMERSET HOTEL . . . HOTEL KENMORE, Boston, Massachusetts

GARDEN WORLD INC.

Francis Lewis Boulevard

and 46th Avenue

Flushing, New York

Compliments of

The Ornamental Horticulture Club

Compliments of

The Animal Husbandry Club

Morris Satinsky

Frankford Woolen Mills

Godfrey & Wister Ave.

Philadelphia, Pa.

The Amburgo Company., Inc.

VITAMINS, MINERALS

ALL FEED ADDITIVES

Samuel Golden '22, Pres.

Twin Packing Co., Inc.

Oregon and Vandalia Streets

Philadelphia, Pa.

C. Rudolph, '30

Compliments of

The Glee Club

Compliments
of

BOYLES INN

New Britain, Pa.

Doylestown
Self Service Laundry
191 S. Clinton St.

BUCK PRODUCTS
Ready Mixed Concrete Co
Phone. Fillmore 8 2644
Doylestown, Pa

MILLER and SON
PAVING INC.
EXCAVATING — GRADING
PAVING
Warminster, Pa.
Phone: OSborne 5-0111

STONY RICK
VENDING
Hatboro, Pa.
Phone: OSborne 5-5669

PIT-CATCHER LANES
Route 202—Chalfont, Pa.
Phone. Van Dyke 2-9363
Joe Astroth
John Finkbeiner **Bobby Schantz**

John W. Eshelman & Sons
RED ROSE FEEDS
Compliments
Lancaster, Pa.

JOHN L. CAPELLI
FARM SUPPLIES
Hammonton, N. J.
Phone: LO 1-2410

FOUR LANE FARMS

Famous for Cultivated
BLUEBERRIES & STRAWBERRIES
Joseph Testa & Son
Hammonton, N. J.

HISTAND BROTHERS

ROOFING CONTRACTORS
SHEET METAL WORK
South Hamilton Street
Doylestown, Pa.

Cross Keys Motors, Inc.

LINCOLN MERCURY - EDSEL
Sales & Service
Cross Keys, Doylestown
Sales & Service
Pennsylvania
Fillmore 8-2665

Compliments

Doylestown National Bank and Trust Company

Doylestown, Pa.

Daves Sporting Goods Center

Headquarters for
ALL SPORTS EQUIPMENT
Doylestown, Pa.

WEISBARDS DRUG STORE

Compliments
Main & State Streets
Doylestown, Pa.

Doylestown Federal Savings and Loan Association

17 W. Court Street
Doylestown, Pa.
An Insured Mutual Savings Institution

ROGER W. KRAUT

JEWELER

29-31 W. State Street
Doylestown, Pa.

Have a Coke

There's friendliness in the simple phrase, "Have a Coke". It turns strangers into friends. . . . Coca-Cola stands for the pause that refreshes—has become the high-sign of people of good will.

"Coke" is a registered trade-mark.

BOTTLED UNDER AUTHORITY OF THE COCA-COLA COMPANY BY

THE PHILADELPHIA COCA-COLA BOTTLING COMPANY

PHILADELPHIA, PA.

I. KALLISH & SONS

POTATOES

AND

ONIONS

120 DOCK STREET

Philadelphia 6, Pa.

THE

BEST

AT

ITS

BEST

ED'S DINER

Franklin and State Streets

DOYLESTOWN, PA.

AFTER SIX BY RUDOFKER

S. RUDOFKER'S SONS, INC.

22nd & MARKET STREET

PHILADELPHIA

PENNA.

COMPLIMENTS

OF

MERZ BROWN CO.

2020 CHESTNUT STREET

PHILADELPHIA, PA.

WAlnut 5-8863
5-8658

ECONOMY

Restaurant and Bar Supply Co. Inc.

Manufacturers and Distributors of

FOOD SERVICE EQUIPMENT
for
RESTAURANTS
HOTELS
INSTITUTIONS

213-15-17 Arch Street
Philadelphia 6, Pa.
Harold Dumoff

LAUCHMEN PRINTING COMPANY

LETTERPRESS and OFFSET

. . . The Most Modern Plant
in the North Penn Valley . . .

Wood and Courtland Streets

LANSDALE, PA.

COMPLIMENTS

OF

BEA SOBO

S. and S.
CORRUGATED PAPER
MACHINERY CO., INC.

160 North 4th Street

Brooklyn, New York

NYCE'S
SUPPLY YARDS

FEED, GRAIN, SEEDS,
FUEL OIL, COAL, AND
POULTRY SUPPLIES

DOYLESTOWN, PA.

and

NEW BRITAIN, PA.

W. J. Nyce's
Family Shoe Store

The Home of Nice Footwear

West and State Streets

Doylestown, Pa.

Fillmore 8-3576

Nyce Planning Mill Co.

Everything To Build Anything

N. Franklin Street

Doylestown, Pa.

Fillmore 8-3576

Fuel Oil Gas Motor Oil

Gwinner's

Atlantic Service

West Street

Doylestown, Pa

Fillmore 8-2668

COMPLIMENTS

OF

SYLVAN POOLS, INC.

DOYLESTOWN, PA.

Herman Silverman '30

Compliments of

Nogradi Bros.

Body and Fender Work
Doylestown, Pa.

Kershner's Pharmacy

Joseph H. Kershner, Ph.G.
Fellow of the American College
of Apothecaries
Fillmore 8-4666

Compliments of

Doylestown

Trust Company

Compliments of

Class of 1961

Compliments of

The

N.A.C. Band

POOLS

RESIDENTIAL

EDWARD M. HAPP

GENERAL CONTRACTOR

Ashland & Washington Sts. — Doylestown, Pa.

Phone: Fillmore 8-5111 - 8-5561

STRAN STEEL DEALER

INDUSTRIAL & COMMERCIAL

VINELAND

CHEMICAL CO.

WEST WHEAT ROAD

VINELAND, N. J.

Foster's Toy & Cycle Shop

139 S. Main Street

Doylestown, Pa.

Fillmore 8-4348

FOSTER'S

GOODYEAR STORE

TIRES - RECAPPING

Now at:

70 GREEN STREET

Doylestown, Pa.

FRANK JONES

NORRISTOWN, PA.

"CUSTOM MADE SPORTSWEAR"
Visit the Student Store and See

Gus Makowski

For Your Jackets and Windbreakers

COMPLIMENTS

OF

THE

CLASS

OF

1913

THE

N.A.C. ALUMNI ASSOCIATION

FRANK LA ROSA, President

AND

N.F.S. ALUMNI ASSOCIATION

PHILIP SPEVAK, President

join in extending the fraternal hand of fellowship to the Class of '59 and welcome participation in their activities

THE HORN NURSERY

R.D. No. 1

DOYLESTOWN, PA.

PROPAGATOR, GROWER, and
IMPORTER of
SPECIMEN & RARE SHRUBS,
AZALEAS, RHODODENDRON
and EVERGREEN

Complete Landscaping Service

Phone: FI 8-4879

SENIOR PORTRAITS

By

GLICK STUDIOS

Specialists in

SCHOOL PHOTOGRAPHY

203 SOUTH 52nd STREET

Philadelphia 39, Pa
GRanite 6-1187

THE CLASS OF

1959

Most Humbly Thanks

the

FACULTY and ADMINISTRATION

for their guiding judgment
willingness to cooperate
throughout our four full
years of college life.